Quittapahilla

'59

SYMBOLS OF TRADITION

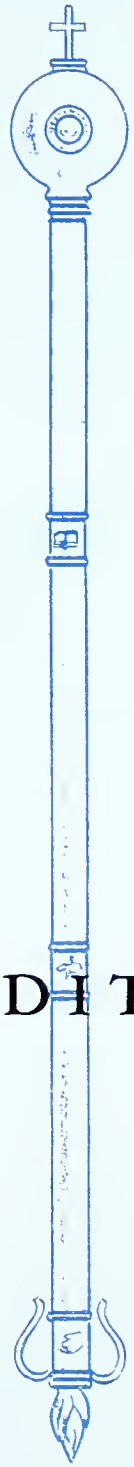

FOREWORD

Our college mace is a symbol of tradition, exemplifying the Christian ideals and the heritage of liberal arts to which our college is dedicated.

Institutions such as ours are often overburdened with traditions. We, as students, tend to view these with mixed emotions — sometimes regarding them with a feeling of rebellion, sometimes following them blindly. Whatever our momentary feelings are towards them, however, these traditions are the things we will remember.

Yes, the things we will remember will be the inheritance, the customs, the traditions that are Lebanon Valley College. These are the things that represent our college's past, and we, too, will soon be a part of that past. In hopes that this past symbolized by our mace will be more meaningful, we will in this book attempt to capture and preserve for you a portion of our rich, rich heritage.

TABLE OF CONTENTS

Faculty 6

Juniors 18

Seniors 54

Underclassmen 70

Conservatory 77

Activities 93

Athletics 125

Features 159

Advertisements 169

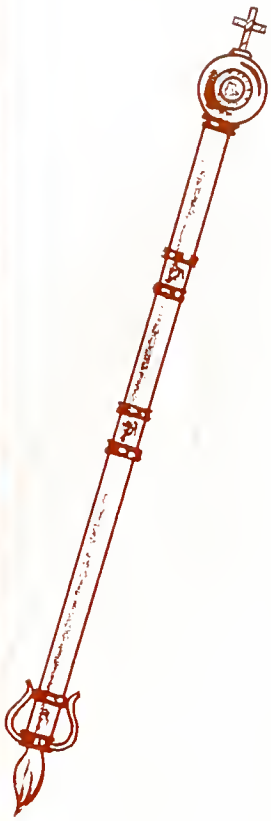

DEDICATION

We, the class of 1960, respectfully dedicate this yearbook to Dr. W. Maynard Sparks, college chaplain, now Bishop Sparks.

His life on this campus was the essence of those Christian principles and ideals upon which our college is founded. His regard for all creeds, colors, and opinions, his giving of self, and his kindly thoughtfulness surely made him a figure beloved in the eyes of all who knew him.

All of us will cherish his advice and counsel and his expressions of personal interest. Now, however, Dr. Sparks has left us. The Evangelical United Brethren Church called him to a position of honor, and has elevated him to the bishopric. Although we are proud of the distinction bestowed upon him and share his happiness, we regret his loss to our college community.

Dr. Sparks, we wish you Godspeed and success in whatever you may undertake! We know that even as you worked for the enrichment of our Christian heritage at L.V.C., so you will continue to work for the advancement of Christian ideals in your new field of endeavor. Our best wishes will always be with you!

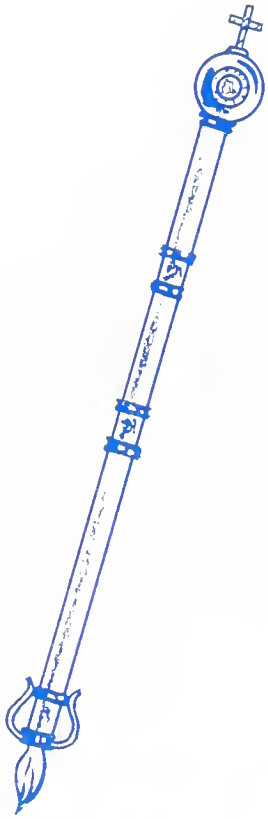

The Faculty and the Classes

President of the College

FREDERIC K. MILLER
A.M., Ph.D., Litt. D.

Deans of the College

HOWARD M. KREITZER
Academic Dean

MARTHA C. FAUST
Dean of Women

GEORGE R. MARQUETTE
Dean of Men

In Memoriam

IVIN B. MOYER (1910 — 1958)
Business Manager of Lebanon Valley College

Now life's audit is finished,
The ledgers of life are scanned;
The balance sheet is stamped
With the Seal of the Maker's hand.
And these are the words on the Seal expressed:
"Well done, thou faithful steward,
Take thou thy well-earned rest."

— G. G. Struble

PHYSICAL SCIENCES

Biology

FRANCES W. WILSON
Chairman, Department of Biology

V. EARL LIGHT

O. PASS BOLLINGER

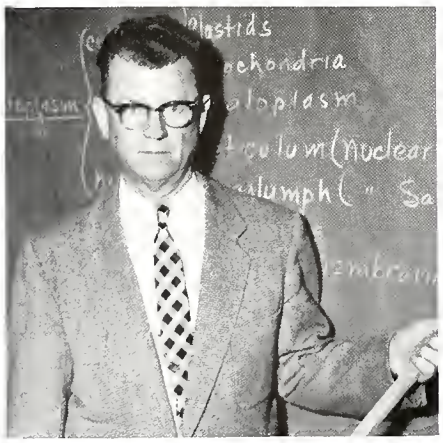

HOWARD A. NEIDIG
Chairman, Department of Chemistry

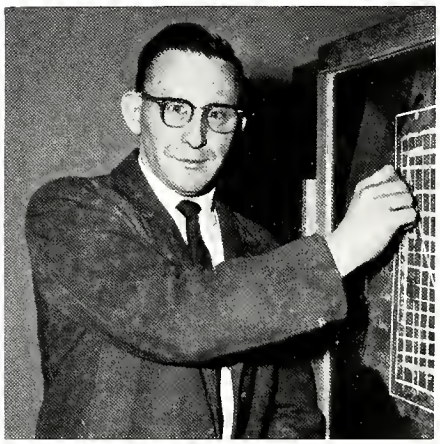

RICHARD W. NEITHAMER

JAMES L. KLINE

Chemistry

BUSINESS

C. F. JOSEPH TOM

WILLIAM H. EGLI

D. JOHN GRACE, Jr.

GILBERT D. McKLVEEN
Chairman, Department of Education

EDUCATION

CLOYD H. EBERSOLE
Elementary Education

WILLIAM A. BATCHELOR
Art

Langu

GEORGE G. STRUBLE
Chairman, Department of English

THEODORE D. KELLER

ENGLISH

ANNA D. FABER

MARY VIRGINIA BOWMAN

SAMUEL M. BRADLEY

ages

A. H. M. STONECIPHER
Chairman, Department of
Foreign Languages,
German

DONALD E. FIELDS
Greek

FOREIGN

RUTH BUTLER
French

FRANCES T. FIELDS
Spanish

G. A. RICHIE
Greek

CARL Y. EHRHART
Chairman, Department of
Philosophy

Philosophy

W. MAYNARD SPARKS

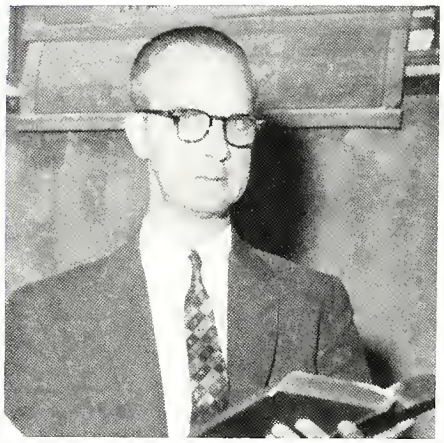

Religion

Psychology

JEAN O. LOVE
Chairman, Department of
Psychology

CARROLL M. COLGAN

Social Studies

RALPH S. SHAY
History

ALEX J. FEHR
Political Science

History, Political Science, Sociology

ALICE M. BRUMBAUGH
Sociology

ELIZABETH M. GEFFEN
History

ROBERT W. SMITH
Chairman, Department of Music

RUTH E. BENDER
Theory and Piano

R. PORTER CAMPBELL
Organ

MUSIC

ALEXANDER CRAWFORD
Voice

HAROLD MALSH
Violin

WILLIAM FAIRLAMB, Jr.
Piano

JEANETTE E. NEITHAMER
Music Education

MARCIA M. PICKWELL
Piano

THOMAS A. LANESE
Music Education
Strings

E. JOAN REEVE
Piano

REYNALDO ROVERS
Voice

FRANK E. STACHOW
Theory and Woodwinds

JAMES M. THURMOND
Music Education
Brass

PHYSICAL EDUCATION

NED A. LINTA

ELLIS R. McCRACKEN

BETTY H. GARMAN

MATHEMATICS

ROBERT J. WAGNER

SAMUEL O. GRIMM

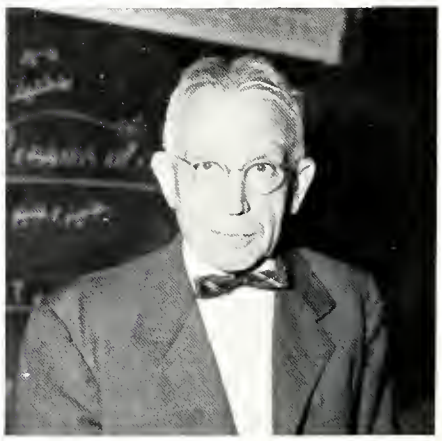

PHYSICS

JACOB L. RHODES
Chairman, Department of
Physics

Administrative Staff

THOMAS S. MAY
Assistant to the President

GLADYS M. FENCIL
Administrative Assistant

D. CLARK CARMEAN
Director of Admissions

MARION H. STARR
Registrar

BRUCE O. SOUDERS
Public Relations Director

JOSEPHINE H. KREIDER
Alumni Secretary

ISABELLE R. SMITH
Circulation Librarian

ELIZABETH R. WILSON
Cataloging Librarian

JOAN G. RIOS
Library Assistant

MARGARET S. MILLARD
Dietitian

R. IRWIN SCHAAK
Assistant Business Manager

The Juniors

Class Officers

SEATED: S. Waldman, *Vice President;* M. Garber, *Corresponding Secretary;* R. Owens, *Treasurer. STANDING:* J. Catlin, *President. NOT PICTURED:* J. Cunningham, *Recording Secretary.*

Preparing for beauty?

Double trouble

EDWARD ALEXANDER

HARRIET LOUISE BERRIER

ELEANOR M. BLACK

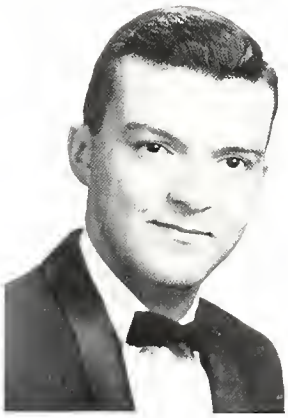

JOHN B. BOWMAN

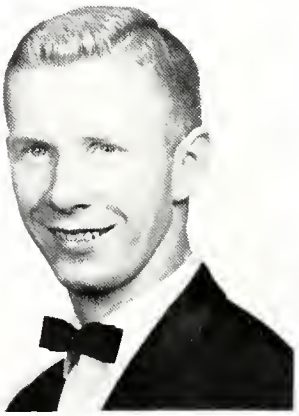

PHILIP BRONSON

FAY B. BURRAS

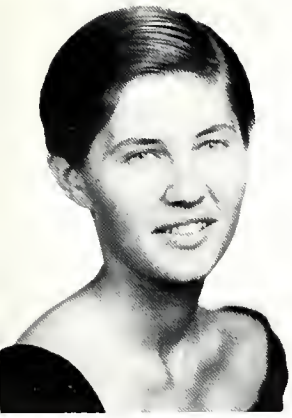

SHIRLEY ANGLE

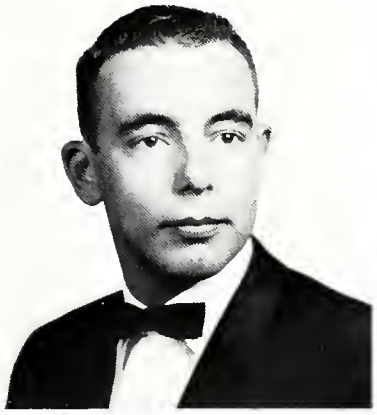

THOMAS ARNOLD

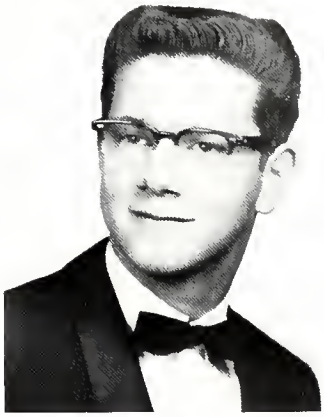

DOUGLAS E. BEANE

JUDITH ANNE BLANK

Edward Alexander, Lebanon, Pa., Political Science
Student Christian Association, Kappa Lambda Sigma, La Vie Staff.

Shirley Angle, Greencastle, Pa., Sociology
Student Christian Association, Delta Tau Chi, Quittie Staff (Editor), Pi Gamma Mu, Psychology Club, Women's Athletic Association (Hockey Leader), Varsity Basketball, Varsity Hockey, Assistant in Sociology Department.

Thomas Arnold, Lebanon, Pa., Pre-Engineering
Student Christian Association, Intramurals.

Douglas E. Beane, Allen, Pa., Economics
Student Christian Association.

Harriet Louise Berrier, Duncannon, Pa., Nursing
Student Christian Association, Delta Lambda Sigma, Chemistry Club, French Club.

Eleanor Black, Millerstown, Pa., Music Education
Student Christian Association, Delta Lambda Sigma (Corresponding Secretary), Jiggerboard, Women's Athletic Association (Recording Secretary), Varsity Basketball, Varsity Hockey, Intramurals, Quittie Staff, Chorus, College Band, Girls' Band, Orchestra, Clarinet Quartet, Clarinet Choir, M.E.N.C.

Judith Anne Blank, Lehighton, Pa., History
Student Christian Association, Kappa Lambda Nu (President), Jiggerboard, La Vie Staff (Makeup Editor), Quittie Staff, Women's Athletic Association (Treasurer, Sport Leader), Jiggerboard, President Mary Capp Green Hall on Third Floor, Student Education Association, Wig and Buckle, Chorus, History Club.

John B. Bowman, Lebanon, Pa., Physics
Student Christian Association, Math Club.

Philip Bronson, West Redding, Conn., Biology
Student Christian Association, Kappa Lambda Sigma, Alpha Phi Omega, Intramurals.

Fay B. Burras, York, Pa., Mathematics
Student Christian Association (Secretary), Delta Lambda Sigma, French Club (President), Math Club, Student-Faculty Council, Student Education Association.

James S. Bustard, Wayne, Pa., Music Education
Student Christian Association, Kappa Lambda Sigma, Student Education (Treasurer), Music Educators National Conference, Concert Choir, Symphony Orchestra, Chorus, String Trio.

Samuel E. Butz, Chambersburg, Pa., Sociology
Student Christian Association, Kappa Lambda Sigma, Class Vice-President, Men's Senate, Junior Counselor of Dormitory, Varsity Basketball.

James W. Carpenter, Annville, Pa., Chemistry
Student Christian Association, Legionnaires, Chemistry Club, Quittie Staff (Photography Editor).

Richard L. Cassel, Manheim, Pa., Philosophy
Student Christian Association (Cabinet), Delta Tau Chi (President), Glee Club, Marching Band, Student-Faculty Council.

John A. Catlin, Chatham, N.J., Economics
Student Christian Association, Knights of the Valley, Legionnaires, Class President, Intramurals.

Marsha Chaitt, Reading, Pa., Economics
Student Christian Association, Kappa Lambda Nu, Women's Athletic Association.

Constance I. Chambers, Parkersburg, W. Va., English
Student Christian Association, (Choir), Delta Tau Chi, Kappa Lambda Nu, Wig & Buckle.

Marjorie A. Cook, Bridgeton, N.J., Elementary Education
Student Christian Association, (Cabinet), Delta Tau Chi, Student Education Association, Childhood Education Club, (Treasurer), Concert Choir, Chorus.

Constance Cromwell, Chambersburg, Pa., Music Education
Student Christian Association, Delta Lambda Sigma, College Band, Girls' Band, Chorus, Women's Athletic Association, Clarinet Choir, Intramurals.

Jean Cunningham, Bergenfield, N. J., English
Student Christian Association, Kappa Lambda Nu, (Treasurer) Class Secretary, Women's Athletic Association, Quittie Staff (Copy Editor), La Vie Collegienne, Student Education Association.

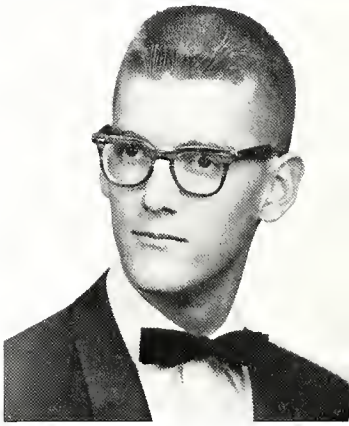

RICHARD L. CASSEL

CONSTANCE I. CHAMBERS

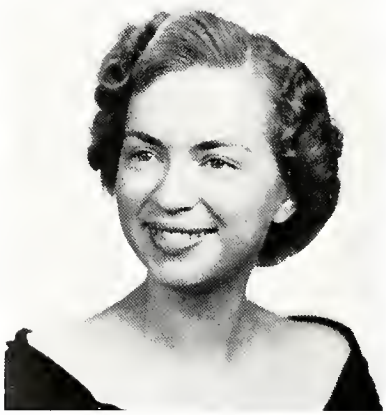

MARJORIE A. COOK

CONSTANCE CROMWELL

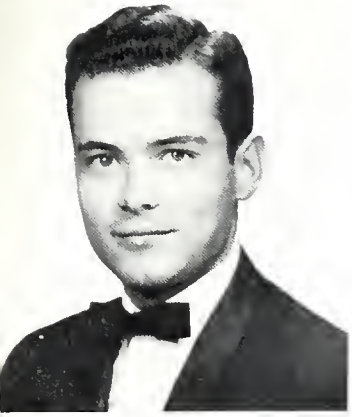

JAMES S. BUSTARD

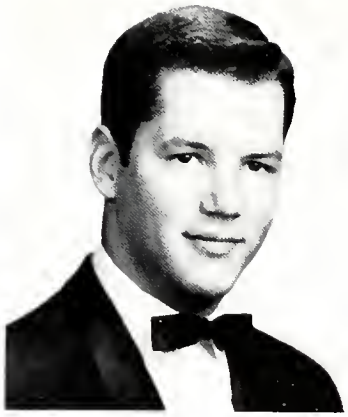

SAMUEL E. BUTZ

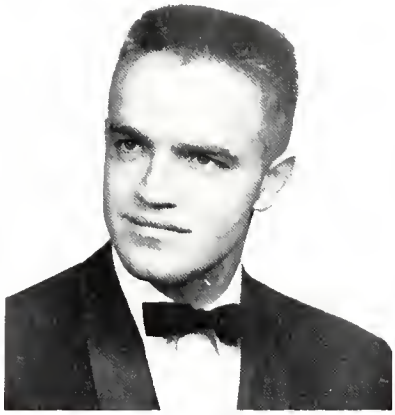

JAMES W. CARPENTER

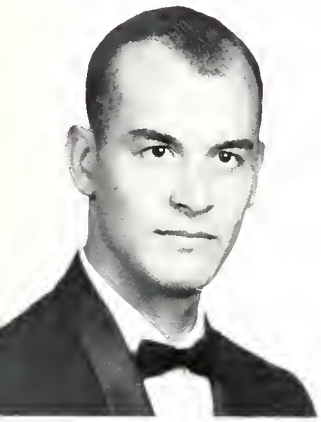

JOHN A. CATLIN

MARSHA CHATT

JEAN CUN INGHAM

You name it

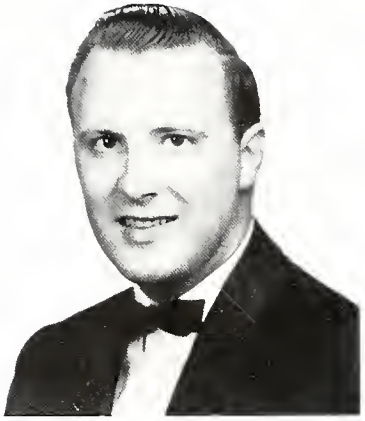

RICHARD DAUGHERTY

RONALD DAUGHERTY

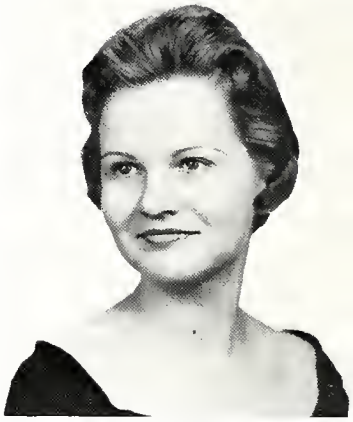

PHYLLIS DePUGH

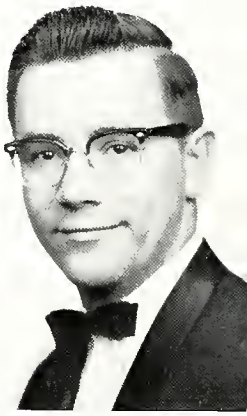

RICHARD DICKEY

Richard Daugherty, Harrisburg, Pa., Biology
Student Christian Association, Phi Lambda Sigma, Chemistry Club, Intramurals.

Ronald Daugherty, Harrisburg, Pa., Biology
Student Christian Association, Phi Lambda Sigma, Chemistry Club, Intramurals.

Phyllis DePugh, Myerstown, Pa., Music Education
Student Christian Association, Women's Commuter Council, Concert Choir, Chorus, Girls' Band.

William Derr, Myerstown, Pa., Biology
Student Christian Association, Alpha Phi Omega (Historian), Beta Beta Beta, Chemistry Club.

Richard Dickey, Harrisburg, Pa., Sociology
Student Christian Association, (Cabinet), Knights of the Valley, Delta Tau Chi.

Joseph Dietz, Pottstown, Pa., Chemistry
Student Christian Association, Alpha Phi Omega, (Treasurer), Delta Tau Chi, Student Affiliate Chapter of American Chemical Society, Chemistry Club.

Ronald Dietz, Mountville, Pa., Music Education
Student Christian Association, Concert Choir, College Band, Chorus, Wig & Buckle.

Harold Donley, Lebanon, Pa., Biology
Student Christian Association, Varsity Football, Baseball, Intramurals.

Mark Dubbs, Richland, Pa., Music Education
Student Christian Association, Concert Choir, Chorus.

Fredric Eckelman, Ridgefield Park, N.J., Business Administration
Student Christian Association, Kappa Lambda Sigma, Kapp La Sig Staff, Intramurals.

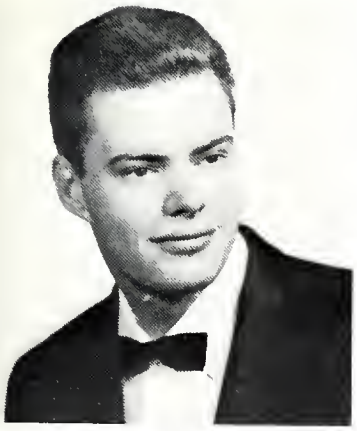

WILLIAM DERR

Pull 60 pull

JOSEPH DIETZ

RONALD DIETZ

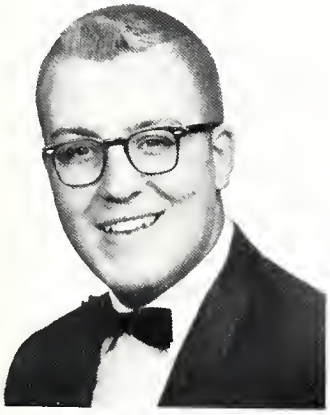

HAROLD DONLEY

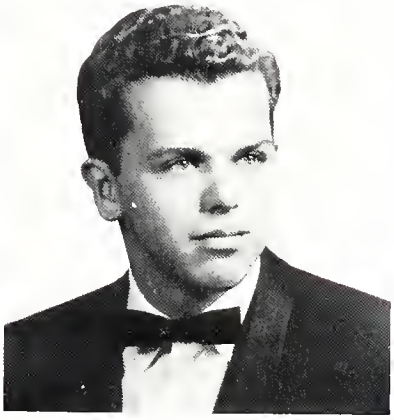

MARK DUBBS

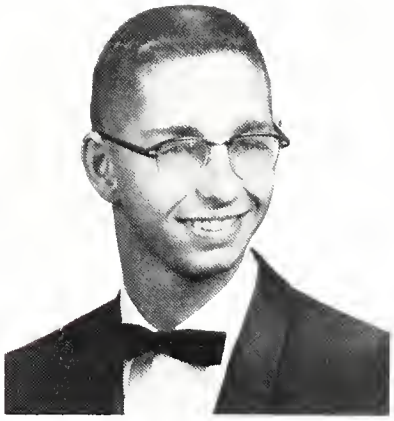

FREDRIC ECKELMAN

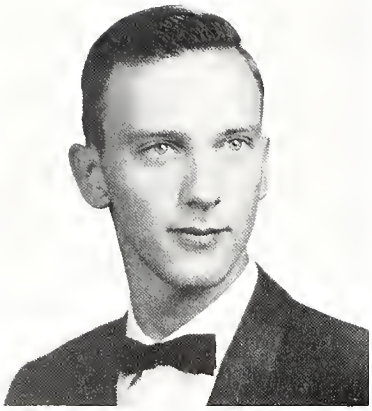

JAMES ROBERT ENNIS

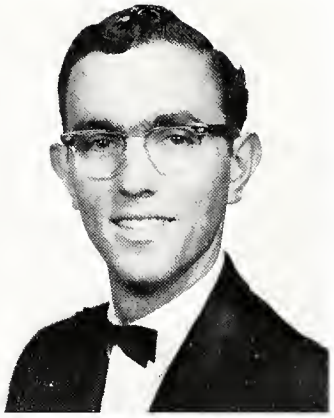

FRED R. ESHLEMAN

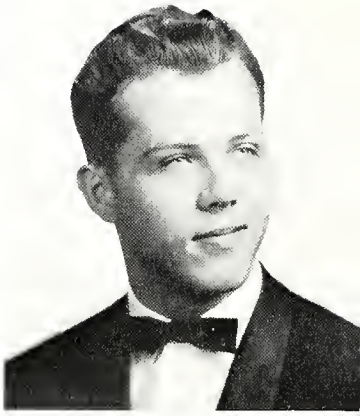

RUSSEL H. ETTER

MARIANNE JEAN EVANS

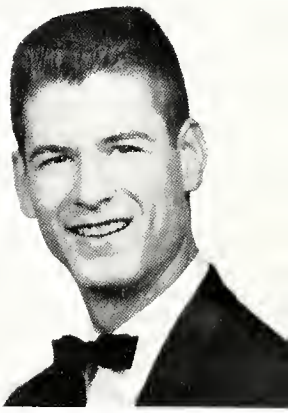

JACK FATH

A very unusual sight

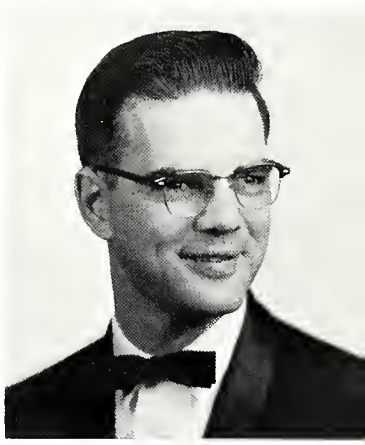

RAY KENDIG FIELDS

James Robert Ennis, Reading, Pa., Economics
Student Christian Association, Kappa Lambda Sigma, *Kappa La Sig* (Editor), Green Blotter, Intramurals.

Fred R. Eshleman, Drumore, Pa., Music Education
Student Christian Association, Kappa Lambda Sigma, Concert Choir, Chorus, Drum Major of College Band, Student Education Association, Intramurals.

Russel H. Etter, New Holland, Pa., Pre-Medicine
Student Christian Association, Phi Lambda Sigma (President, Corresponding Secretary), Chemistry Club (Vice President), Tri Beta (Vice President), Student Affiliate Chapter of American Chemical Society.

Marianne Jean Evans, York, Pa., Elementary Education
Student Christian Association, Delta Lambda Sigma, Student Education Association, Childhood Education Club.

Jack Fath, Lebanon, Pa., Physics
Pennsylvania Military College — President of Freshman Class, Engineers Club, Track Team.
L.V.C. — Student Christian Association, Math Club, Student Education Association.

Phil Feather, Lebanon, Pa., Political Science
Student Christian Association, Legionnaires (Vice Commander), Political Science Club (Vice President), Pi Gamma Mu, Student Faculty Council.

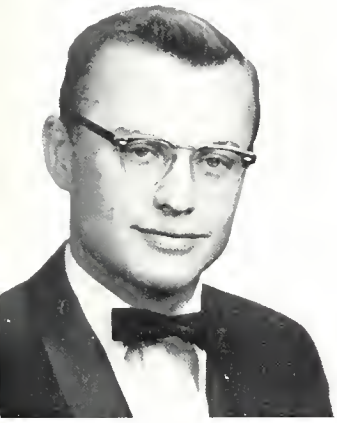

PHIL FEATHER

Ray Kendig Fields, Lebanon, Pa., Physics
Student Christian Association, Legionnaires, Student Education Association, Math Club, Intramurals.

Beverly Jane Frease, Philadelphia, Pa., Elementary Education
Student Christian Association, Kappa Lambda Nu, Student Education Association, Childhood Education Club, Psychology Club, Political Science Club, Quittie Staff, La Vie Staff, Chorus, Color Guard, Women's Athletic Association, Varsity Basketball (Manager), Intramurals.

Joyce Fuller, Hagerstown, Md., Music Education
Student Christian Association, Delta Lambda Sigma, Student Education Association, Concert Choir, Chorus, Women's Athletic Association, Intramurals.

Donna Lee Fulton, Camp Hill, Pa., Nursing
Student Christian Association, French Club, School Nurse.

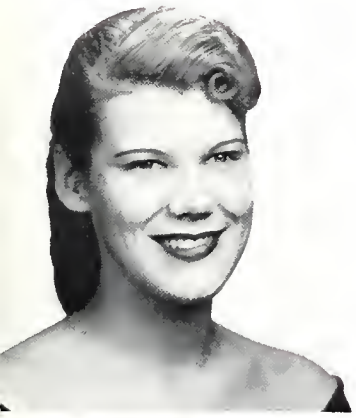

BEVERLY JANE FREASE

JOYCE FULLER

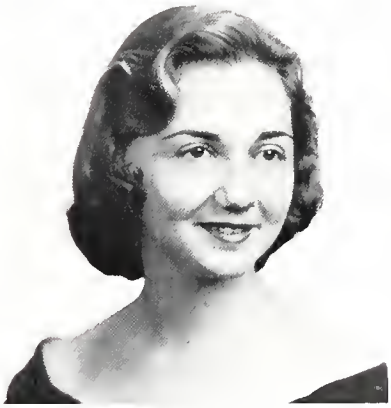

DONNA LEE FULTON

Annex gang

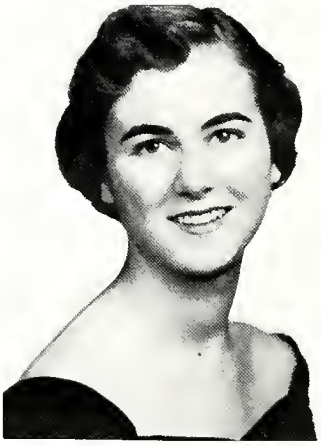

BRENDA C. FUNK

CAROLEE GREEN

PATRICIA ELIZABETH HAGERTY

DONALD L. HARPER

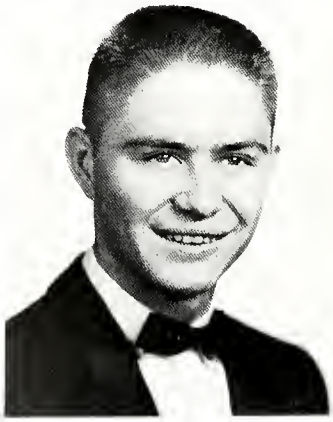

RICHARD HARPER

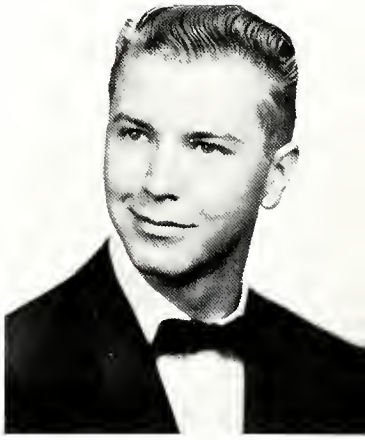

DAVID E. HEBERLIG

MARGARET ANNE GARBER

CHARLES F. GERBERICH

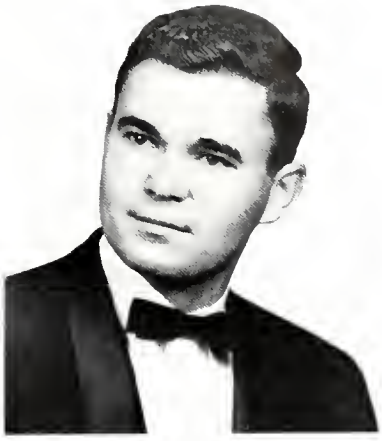

HOWARD L. GOOD, Jr.

ROBERT G. HARLACKER

Brenda C. Funk, Lancaster, Pa., Elementary Education
Student Christian Association, Delta Lambda Sigma (Vice-President), Student Faculty, Jiggerboard, Women's Athletic Association, Elementary Education Club, Quittie Staff (Girls' Sports Editor).

Margaret Anne Garber, Westfield, N.J., Elementary Education
Student Christian Association, Delta Lambda Sigma, Student-Faculty Representative, Student Education Association, Jiggerboard, Dormitory President, Class Officer (Corresponding Secretary), Childhood Education Club, Quittie Staff, Political Science Club, Women's Athletic Association, (Sport Leader), Chorus, Concert Choir

Charles F. Gerberich, Annville, Pa., Economics and Business
Student Christian Association, Student Faculty Council, Legionnaires, Quittie Staff (Business Manager), Track, Intramurals.

Howard L. Good, Jr., Lititz, Pa., Sociology
Student Christian Association, Phi Lambda Sigma, Day Student Congress, "L" Club, Tennis (Varsity), Intramurals.

Carolee Green, Lewes, Del., Music Education
Student Christian Association, Kappa Lambda Nu, Chorus.

Patricia Elizabeth Hagerty, Cranbury, N.J., Music Education
Student Christian Association, Delta Lambda Sigma, Student Education Association, Brass Ensemble, Concert Band, Girls' Band, Chorus.

Robert G. Harlacker, Harrisburg, Pa., Political Science.
Student Christian Association, Alpha Phi Omega.

Donald L. Harper, Hagerstown, Md., Philosophy.
Student Christian Association (Choir), Legionnaires (Chaplain), Delta Tau Chi, Pi Gamma Mu.

Richard Harper, Chambersburg, Pa., Biology
Student Christian Association, Kappa Lambda Sigma, Track (Varsity), "L" Club.

David E. Heberlig, Mechanicsburg, Pa., Music Education
Student Christian Association, Student Education Association, Music Educators' National Conference, Concert Band, Chorus, Concert Choir Orchestra, Brass Ensemble, Intramurals.

William Hecker, Ephrata, Pa., Chemistry
Student Christian Association, Kappa Lambda Sigma, Student Affiliate Chapter of American Chemical Society, Chemistry Club, Intramurals.

Karl Heckert, Shiremanstown, Pa., Religion
Student Christian Association, Delta Tau Chi, Political Science Club.

Doris Hein, Hershey, Pa., Music Education
Student Christian Association, College Band, Girls' Band, Brass Ensemble, Symphony Orchestra, Concert Choir, Chorus, Music Educators National Conference.

Dolores Herner, Reading, Pa., Elementary Education
Student Christian Association, Delta Lambda Sigma, Women's Athletic Association, French Club, Chorus, Student Education Association, Intramurals.

Clark Hoffman, Jr., Rutherford Heights, Pa., Chemistry
Student Christian Association.

Sterling Hoffman, Palmyra, Pa., English
Student Christian Association, Legionnaires, Varsity Baseball.

Warren Hoffman, Progress, Pa., History
Student Christian Association.

William Hollis, Lebanon, Pa., Chemistry
Student Christian Association, Student Affiliate Chapter of American Chemical Society, Chemistry Club.

Rosalind Horn, York, Pa., Biology
Student Christian Association, Delta Lambda Sigma, Beta Beta Beta, Political Science Club (Treasurer), Student-Faculty Representative, Quittie Staff, (Activities Editor), Women's Athletic Association, Dining Hall Committee.

Ronald P. Hovis, Lancaster, Pa., Chemistry
Student Christian Association, Kappa Lambda Sigma, (Assistant Treasurer), Knights of the Valley, "L" Club, Chemistry Club, (Treasurer), Student Affiliate Chapter of American Chemical Society, Track, Tennis, Intramurals.

DOLORES HERNER

WARREN HOFFMAN

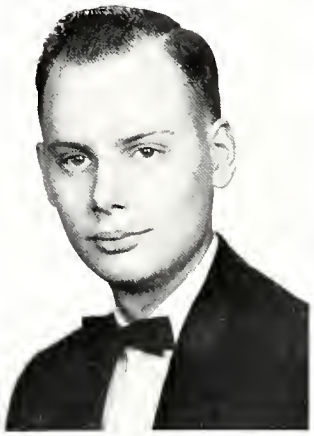

WILLIAM HOLLIS

ROSALIND HORN

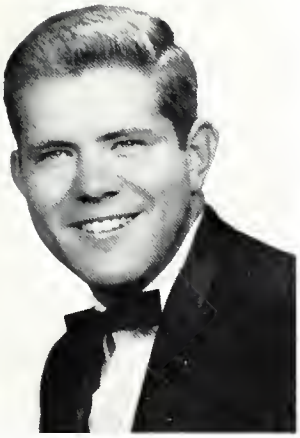

WILLIAM HECKER

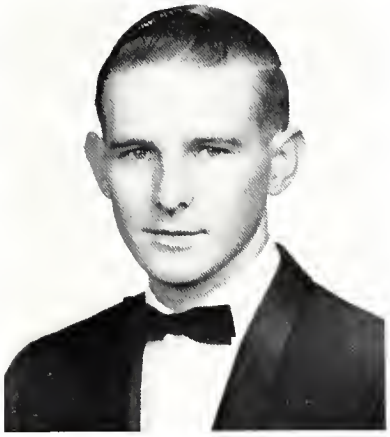

KARL HECKERT

DORIS HEIN

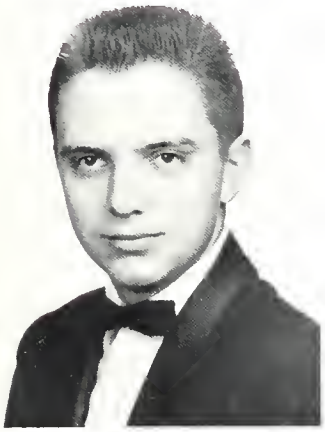

CLARK HOFFMAN

STERLING HOFFMAN

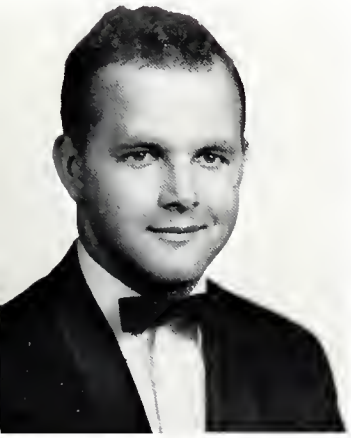

RONALD P. HOVIS

Studying, what's that?

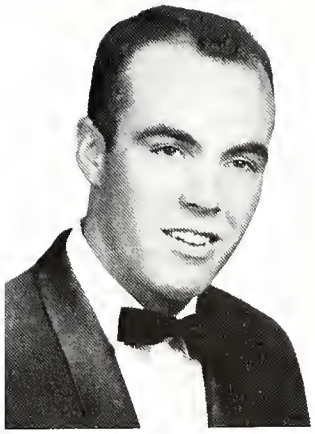

WILLIAM HUGHES

PATRICIA ANN JONES

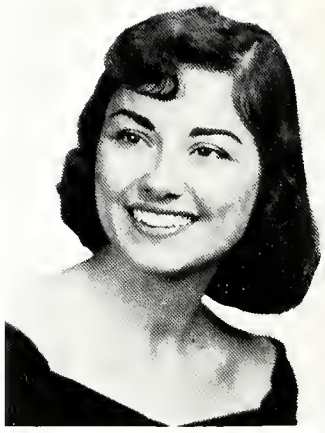

MARIANNE A. KANOFF

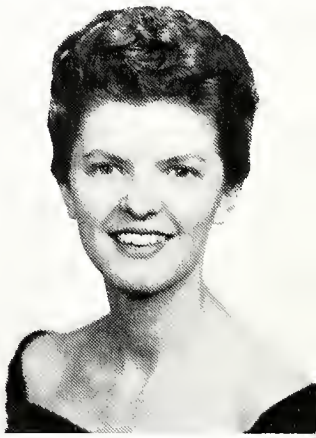

JEAN KELLY

William Hughes, Milford, New Jersey, Economics
Student Christian Association, Phi Lambda Nu.

Patricia Ann Jones, Florence, New Jersey, Sociology
Student Christian Association, Kappa Lambda Nu, Psychology Club.

Marianne A. Kanoff, Harrisburg, Pa., Pre-Medical
Student Christian Association, Delta Lambda Sigma, Women's Athletic Association, Intramurals, French Club (Secretary, Treasurer), Student Faculty Council, Quittie Staff, Chapter of American Chemical Society, Delta Tau Chi.

James J. Kantner, Richland, Pa., Economics
Student Christian Association, Legionnaires, Men's Dau Student Congress (Secretary, Treasurer).

Jean Kelly, Hamlin, Pa., Music Education
Student Christian Association, Delta Lambda Sigma, South Hall President, Jiggerboard, Concert Choir, Girls' Band, Chorus.

Allison B. Kohler, Waynesboro, Pa., Mathematics
Student Christian Association, Kappa Lambda Sigma, Basketball, Intramurals.

Kent James Krause, Lebanon, Pa., Religion and Greek
Student Christian Association, Delta Tau Chi, Wrestling, Intramurals.

Nancy Jane Kulp, West Lawn, Pa., Music Education
Student Christian Association, Student Education Association, Quittie Staff, Intramurals, Women's Athletic Association, College Band, Symphony Orchestra, Concert Choir Orchestra, Chorus, Clarinet Quintet, Clarinet Choir, Girls' Band.

Patricia Jane Leader, Dallasyown, Pa., Chemistry
Student Christian Association, Student Affiliate Chapter of American Chemical Society.

Irvin LeGay, Lebanon, Pa., Elementary Education, Student Christian Association, "L" Club, Football, Baseball.

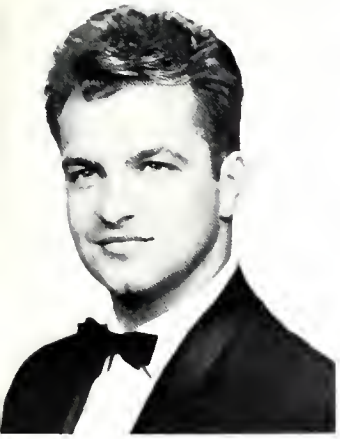

JAMES J. KANTNER

Which twin uses Charles Antell?

ALLISON B. KOHLER

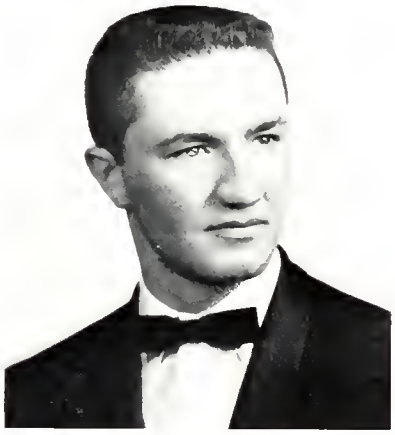

KENT JAMES KRAUSE

NANCY JANE KULP

PATRICIA JANE LEADER

IRVIN LeGAY

NANCY J. LEWIS

LEEAS DEE LOHMAN

SUSANNE F. LONG

Ah, those weekends

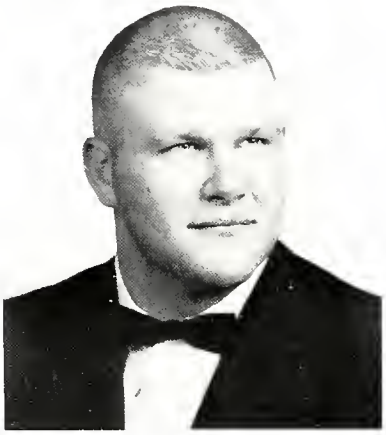

KENNETH ALLEN LONGENECKER

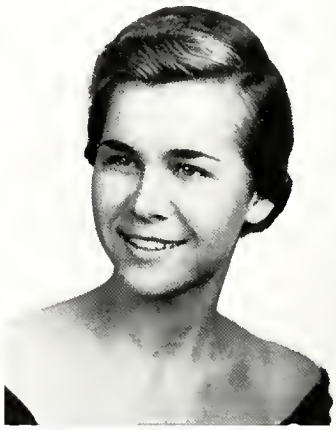

SALLY JANE LYNCH

Fellas night out

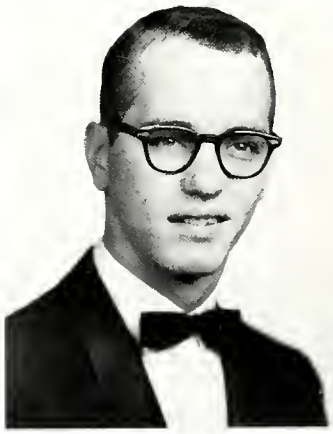

C. THOMAS MAU

Nancy J. Lewis, Hershey, Pa., Elementary Education
Student Christian Association, Chorus.

Leesa Dee Lohman, Waynesboro, Pa., Music Education
Student Christian Association, Kappa Lambda Nu, Women's Athletic Association, Chorus, College Band, Girls' Band, Student Education Association, Intramurals.

Susanne F. Long, Allentown, Pa., Elementary Education
Student Christian Association, Delta Lambda Sigma, Childhood Education Club, Student Education Association, Chorus.

Kenneth Allen Longenecker, Annville, Pa., Biology
Student Christian Association, Alpha Phi Omega, Football (Varsity), Track, Wrestling, "L" Club, Intramurals.

Sally Jane Lynch, Chambersburg, Pa., Mathematics
Student Christian Association, Kappa Lambda Sigma (Treasurer), Women's Athletic Association (President), Mathematics Club (Treasurer), Student-Faculty Council (Treasurer), Jiggerboard (Student-Faculty Representative), Senior Counselor, Basketball (Varsity), Hockey (Varsity).

Sydney P. Magriney, Hummelstown, Pa., Pre-Dental (Science).
Student Christian Association.

SYDNEY P. MAGRINEY

C. Thomas Mau, Aldan, Pa., Economics and Business Administration
Student Christian Association, Kappa Lambda Sigma, Political Science Club.

Hunter C. March, Birdsboro, Pa., Music Education
Student Christian Association, Student Education Association, College Band, Chorus.

W. Lowell Mark, Palmyra, Pa., Biology
Student Christian Association, Alpha Phi Omega (President), Intramurals.

Joyce E. Martin, New Holland, Pa., Elementary Education
Student Christian Association, Delta Lambda Sigma, Student Education Association (Secretary) Elementary Education Club (President), Wig and Buckle, Chorus.

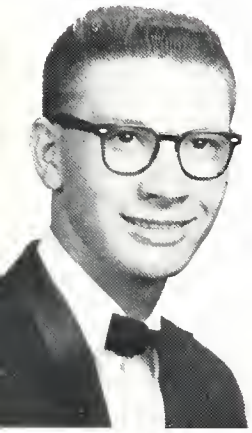

HUNTER C. MARCH

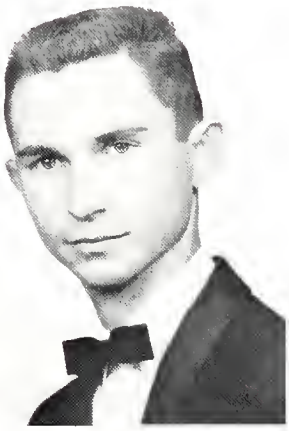

W. LOWELL MARK

JOYCE E. MARTIN

How about a game of tag Rosie?

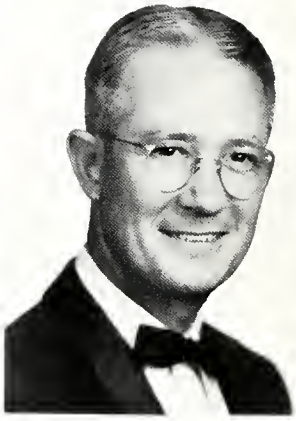

JOSEPH BALLARD MAY

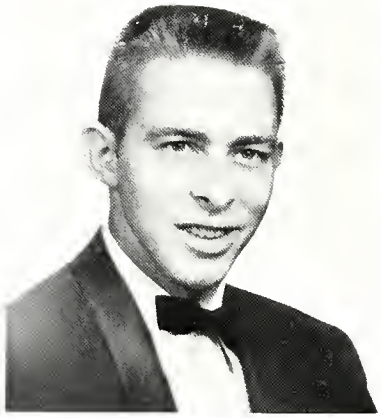

MARTIN M. MIHALIK, Jr.

DOUGLAS R. MILLER

RICHARD S. MILLER

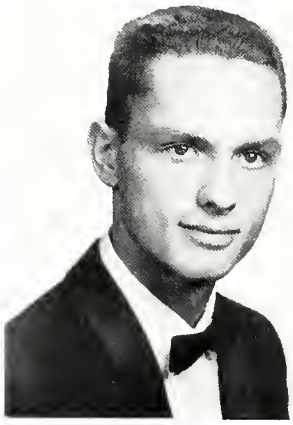

ROBERT C. MUSSER

JAMES H. NELSON

T. LEE McCAULLEY

HAYDEN LEON MESSNER

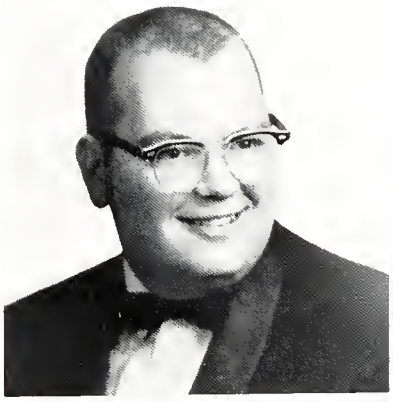

JOHN W. METKA

HAROLD O MILLER

Joseph Ballard May, Robesonia, Pa., Economics
Student Christian Association.

T. Lee McCaulley, Quincy, Pa., Psychology.
Student Christian Association, (Cabinet), Kappa Lambda Sigma, Delta Tau Chi, Psychology Club.

Hayden Leon Messner, Steelton, Pa., Pre-Engineering
Student Christian Association.

John W. Metka, Steelton, Pa., Chemistry
Student Christian Association, Student Affiliate Chapter of American Chemical Society, Knights of the Valley, Alpha Phi Omega, Chemistry Club, "L" Club, "La Vie" Sports Editor, Basketball Manager, Baseball Manager, Intramurals.

Martin M. Mihalik, Jr., McKeesport, Pa., Biology
Student Christian Association, Phi Lambda Sigma, "L" Club, Basketball, Intramurals.

Douglas R. Miller, Millersburg, Pa., Economics
Student Christian Association, Kappa Lambda Sigma, Legionnaires, "L" Club, Quittie Staff (Business Manager), Football, Intramurals.

Harold O. Miller, Harrisburg, Pa., History
Student Christian Association, Pi Gamma Mu, Delta Tau Chi, Political Science Club, Student-Faculty Representative.

Richard S. Miller, Springfield, Pa., Music Education
Student Christian Association, Kappa Lambda Sigma, Music Educators' National Conference, Student Education Association, Concert Choir Orchestra, Chorus, College Band, Symphony Orchestra, Brass Ensemble.

Robert C. Musser, Harrisburg, Pa., Music Education
Student Christian Association, Kappa Lambda Sigma, Student Education Association, "L" Club, Band, Chorus, Orchestra, Dance Band, Clarinet Choir, Saxophone Ensemble, Varsity Tennis, Track, Intramurals.

James H. Nelson, Chambersburg, Pa., Physics
Student Christian Association, Kappa Lambda Sigma, Alpha Phi Omega, Math Club (Secretary), Band.

Kenneth R. Nelson, Merchantville, N.J., Music Education
Student Christian Association (Cabinet), Student Education Association (Vice-President), Band (Vice-President), Concert Choir, Brass Ensemble, Chorus, Intramurals.

Wanda Ness, York, Pa., Elementary Education
Student Christian Association, Delta Lambda Sigma, (Junior Representative), Women's Athletic Association, Childhood Education Club, Quittie Staff.

Nancy Nickell, Philadelphia, Pa., Music Education
Student Christian Association, Kappa Lambda Nu, Orchestra, Concert Band, Concert Choir Orchestra, Girls' Band, Woodwind Quintet, Chorus.

John Phillips, Lebanon, Pa., Economics
Student Christian Association.

Charles R. Piersol, Harrisburg, Pa., Economics
Student Christian Association, Legionnaires, "L" Club, Football.

Mary Jane Potts, West Lawn, Pa., Music Education
Student Christian Association, Kappa Lambda Nu, Cheerleading (Captain), Football Queen, Women's Athletic Association, Student Faculty Council, Chorus, Girls' Band.

Paul H. Radcliffe, Lebanon, Pa., Chemistry
Student Christian Association, Chemistry Club.

William Boyd Ramey, Jr., Winchester, Va., Pre-Theological
Shenandoah College — Delta Psi Omega, Youth Fellowship (President), Christian Workers League (Vice President), Dramatics Club, Arrowhead Staff, Pre-Ministerial Association.
L.V.C. — Student Christian Association, Delta Tau Chi.

Mary Elizabeth Ranck, Montclair, N.J., Elementary Education
Student Christian Association, Delta Lambda Sigma, Student Education Association, Childhood Education Club, Women's Athletic Association.

Audrey M. Rice, Hagerstown, Md., Sociology
Student Christian Association (Vice President for Women), S.C.A. Choir, Student Faculty Council, Delta Tau Chi (Secretary), Delta Lambda Sigma, Religious Emphasis Week Committee Secretary, Women's Athletic Association (Softball Leader)

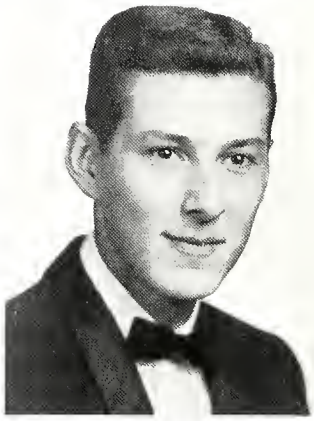

JOHN PHILLIPS

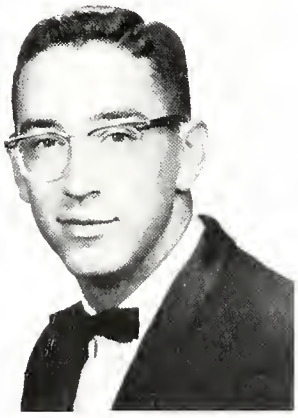

PAUL H. RADCLIFFE

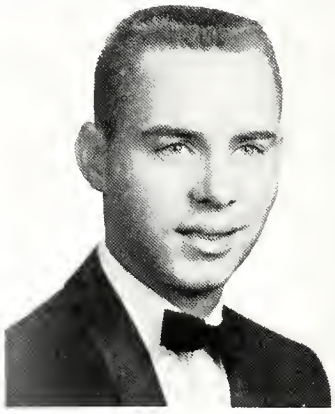

WILLIAM BOYD RAMEY, Jr.

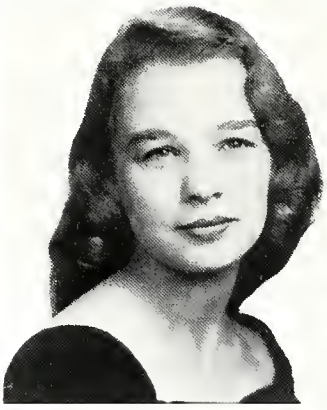

MARY ELIZABETH RANCK

KENNETH R. NELSON

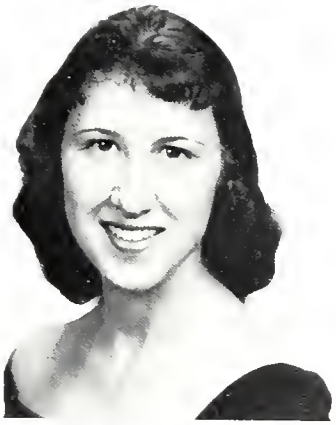

WANDA NESS

NANCY NICKELL

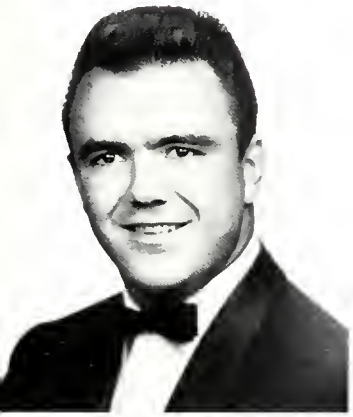

CHARLES R. PIERSOL

MARY JANE POTTS

AUDREY M. RICE

A bag and friend

Long hair hep cats

DOUGLAS A. ROSS

ROBERT C. ROWE

MARTHA RUDNICKI

Douglas A. Ross, Yeadon, Pa., Psychology
Student Christian Association, Kappa Lambda Sigma (Sergeant of Arms and Alumni Secretary), "L" Club, Basketball, Baseball.

Robert C. Rowe, Lebanon, Pa., Political Science
Student Christian Association, Kappa Lambda Sigma, Chemistry Club.

Martha Rudnicki, Narberth, Pa., French and Biology
Student Christian Association, Kappa Lambda Nu, Beta Beta Beta, French Club (President and Secretary-Treasurer), La Vie Collegienne (Art Editor), College Band (Color Guard), Chorus.

David W. Schmuck, Mechanicsburg, Pa., Philosophy
Student Christian Association, Delta Tau Chi, Quittie Staff (Men's Sports' Editor).

Lewis E. Sheaffer, Paxinos, Pa., History
Student Christian Association, Kappa Lambda Sigma (Treasurer), Political Science Club, Track (Varsity).

Lois Louise Shroyer, Annville, Pa., Elementary Education
Student Christian Association, Delta Lambda Sigma, Student Education Association, Childhood Education Club, Psychology Club, Women's Athletic Association, Concert Choir, College Band (Color Guard), Chorus.

Jacqueline I. Simes, Shelter Island, N.Y., Music Education
Student Christian Association, Delta Lambda Sigma, Music Educators' National Conference, Women's Athletic Association, Quittie Staff, Concert Choir, College Band, Girls' Band, Chorus, Basketball (Varsity), Hockey (Varsity), Intramurals.

Neal A. Sipe, New Cumberland, Pa., Music Education
Student Christian Association, Symphony Orchestra, String Trio, String Ensemble, Chorus.

Barry Skaler, Philadelphia, Pa., Biology
Student Christian Association, "L" Club, Basketball (Varsity), Intramurals.

Beverly Sprenkle, Waynesboro, Pa., Elementary Education
Student Christian Association, Kappa Lambda Nu, Childhood Education Club, Women's Athletic Association, Basketball (Varsity).

LEWIS E. SHEAFFER

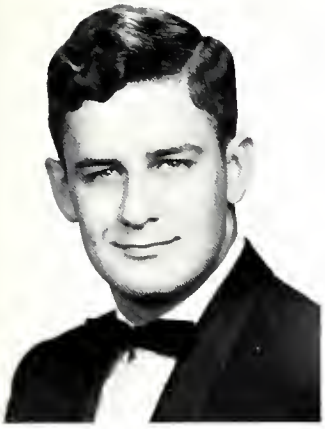

DAVID W. SCHMUCK

Grandma Audrey Moses

LOIS LOUISE SHROYER

JACQUELINE I. SIMES

NEAL A. SIPE

BARRY SKALER

BEVERLY SPRENKLE

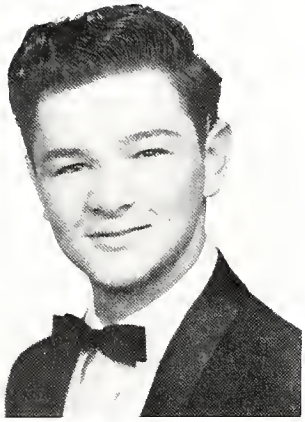

RUSSELL STAHLEY

EILEEN L. STAMM

GLENN R. STEVENS

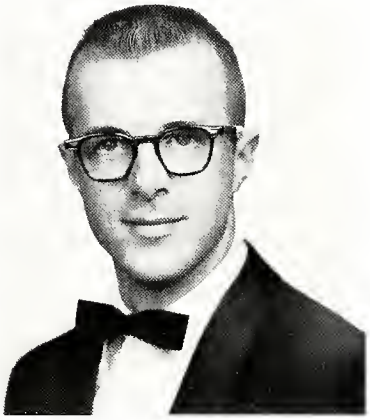

JOHN JACOB STOUFFER

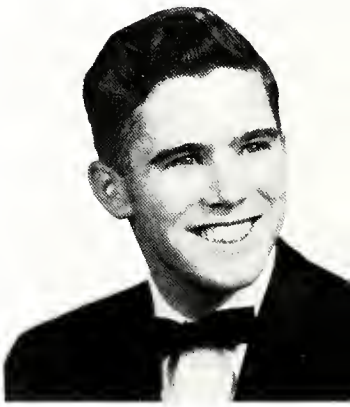

LARRY HAYES STRAIT

I'm lost

Me scalp'um you

JOAN LOUISE TURNER

Russell Stahley, Lebanon, Pa., Religion
Student Christian Association, Day-Student Congress.

Eileen L. Stamm, McKeansburg, Pa., Music Education
Student Christian Association, Delta Lambda Sigma, Student Education Association, Concert Choir, Girls' Band Chorus, Women's Athletic Association.

Glenn R. Stevens, Harrisburg, Pa., Economics
Student Christian Association.

John Jacob Stouffer, Clearspring, Md., Music Education Student Christian Association, Kappa Lambda Sigma, Student Education Association, College Band, Brass Ensemble, Symphony Orchestra, Chorus, German Band.

Larry Hayes Strait, Hershey, Pa., Biology
Student Christian Association.

Judy A. Thomas, Hazleton, Pa., Elementary Education
Student Christian Association, Kappa Lambda Nu, Student Faculty Council, Jiggerboard, Student Education Association, Childhood Education Club (Secretary), Quittie Staff (Senior Editor), Women's Athletic Association, French Club.

Joan Louise Turner, Drexel Hill, Pa., Elementary Education
Student Christian Association (Cabinet), S.C.A. Choir, Delta Lambda Sigma, Student Faculty Council, Student Education Association, Childhood Education Club, Chorus, Delta Tau Chi.

L. Nelson Umble, Lancaster, Pa., Psychology
Student Christian Association, Phi Lambda Sigma, Cheerleader, Men's Senate, Student Faculty Council, Psychology Club, Intramurals.

Fredric Vespe, Astoria, N.Y., Biology
Student Christian Association, Phi Lambda Sigma, Student Education Association, Wrestling.

Richard F. Wagner, Reading, Pa., Chemistry
Student Christian Association, Phi Lambda Sigma, Student Faculty Council, Chemistry Club, Chemistry Department Lab Assistant.

JUDY A. THOMAS

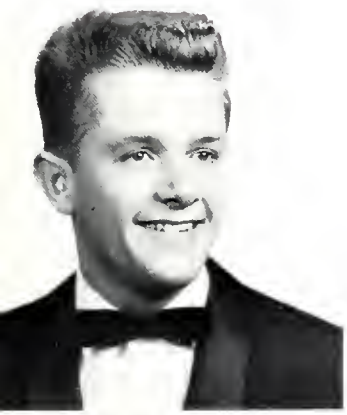

L. NELSON UMBLE

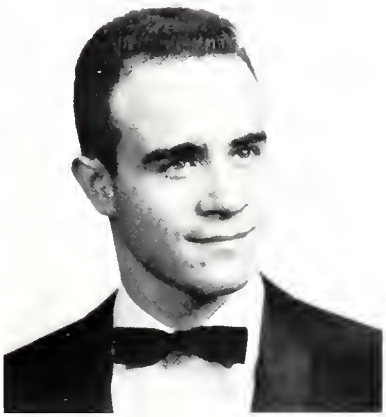

FREDRIC VESPE

RICHARD F. WAGNER

Happy
Hoopa
Lappa

Lioness

STEPHEN R. WALDMAN

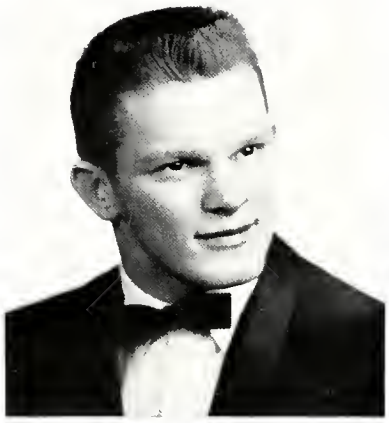

KARL A. WESOLOWSKI

MARGARET C. WHITE

S. JANE WIRBICK

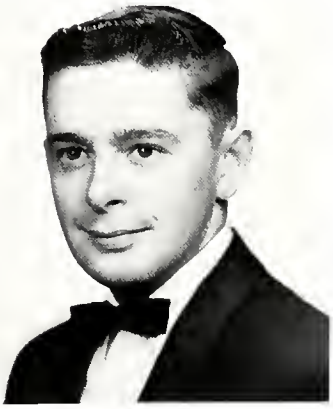

LARRY L. WOOD

BARBARA WOODLEY

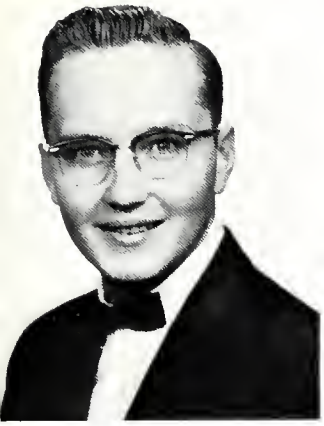

JAMES O. WARGNY

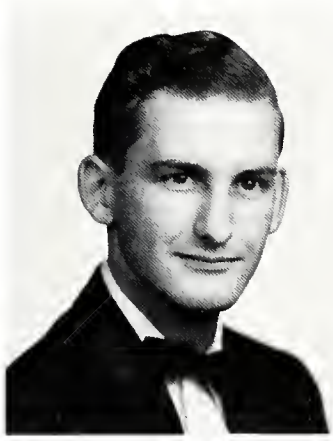

DAVID LEE WEISER

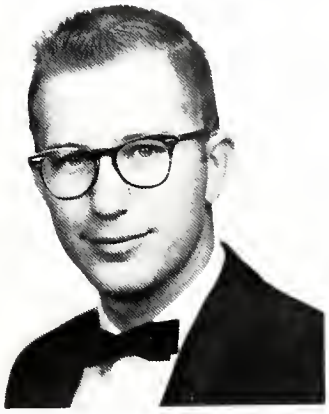

CHESTER WERTSCH

RENEE WILLAUER

Stephen R. Waldman, Malverne, N.Y., History
Student Christian Association, Kappa Lambda Sigma, Vice President of Junior Class, La Vie Staff, Quittie Staff, Pi Gamma Mu, Political Science Club, History Club.

James O. Wargny, Palmyra, N.J., Music Education
Student Christian Association, Student Education Association, Clarinet Choir, Clarinet Sextet, Concert Choir, Chorus, College Band, Music Educators Association.

David Lee Weiser, Harrisburg, Pa., Biology
Student Christian Association, Chemistry Club, Alpha Phi Omega, La Vie Staff, "L" Club, Baseball (Manager), Football (Statistician).

Chester Wertsch, Lititz, Pa., Psychology
Student Christian Association.

Karl A. Wesolowski, W. Natrona, Pa., Economics
Student Christian Association, Knights of the Valley, "L" Club (Vice President), Football, Baseball, Wrestling.

Margaret C. White, Hazleton, Pa., Elementary Education
Student Christian Association, Delta Lambda Sigma, Student Faculty Council, Wig and Buckle (Treasurer), Quittie Staff (Junior Editor), Psychology Club.

Renee Willauer, Quakertown, Pa., Music Education
Student Christian Association, Kappa Lambda Nu, Majorette, Girls' Band, Chorus.

S. Jane Wirbick, Kantner, Pa., Nursing
Student Christian Association, Delta Tau Chi.

Larry L. Wood, Jonestown, Pa., Music Education
Student Christian Association, College Band, Chorus, Concert Choir, Symphony Orchestra, Brass Ensemble, Concert Choir Orchestra.

Barbara M. Woodley, Vineland, N.J., Music Education
Student Christian Association, Delta Lambda Sigma, Majorette, Music Educators' National Conference, Student Education Association, Concert Choir, Girls' Band, Chorus, Quittie Staff, Women's Athletic Association, Junior Varsity Basketball, Intramurals.

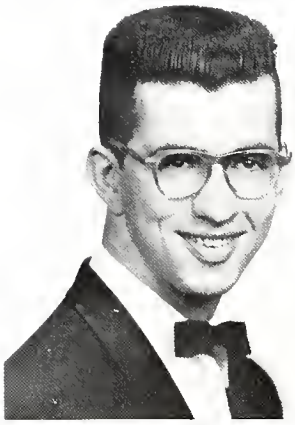

DONALD ZECHMAN

RALPH JAMES ZIEGENFUSS

Donald Zechman, Harrisburg, Pa., Philosophy
Student Christian Association, Knights of the Valley, (Secretary), Men's Senate (Secretary-Treasurer), Student Faculty Council, Delta Tau Chi, Quittie Staff, "L" Club, "L" Club Glee Club, Track, Junior Counselor.

Ralph James Ziegenfuss, West Lawn, Pa., Music Education
Student Christian Association, Kappa Lambda Sigma, Student Education Association, College Band (Manager), Chorus, Orchestra, Concert Choir, Dance Band, Brass Ensemble.

Juniors Not Pictured

DENNIS W. BARBINI
Hershey, Pa.
Economics

ERNEST HERBERT BARLOW
Annville, Pa.

ESTHER ELLEN CROMWELL
Harrisburg, Pa.

JOHN PHILIP HAMM
York, Pa.

CARL JOSEPH JARBOE
Lebanon, Pa.
Chemistry

CYRIL J. Kardos
Annville, Pa.
History

RUSSELL OWENS
Harrisburg, Pa.
Elementary Education

JOHN F. SCHLEGEL
Lebanon, Pa.
Chemistry

KENNETH J. SEAMAN
Palmyra, Pa.
Political Science

ROZELLEN A. YOCUM
Lebanon, Pa.
Medical Technology

Mr. and Miss L. V. C.

JOHN CATLIN MARGARET GARBER

Mr. and Miss Quittie

SAMUEL BUTZ JEAN CUNNINGHAM

The Quittie Court

JUDY THOMAS BRENDA FUNK

Miss and Mr. Athlete

SALLY LYNCH KENNETH LONGENECKER

Juniors Elect

Outstanding students admire the college mace.

SHIRLEY ANGLE

DONALD ZECHMAN

Outstanding Students

Juniors Elect

MARGARET GARBER

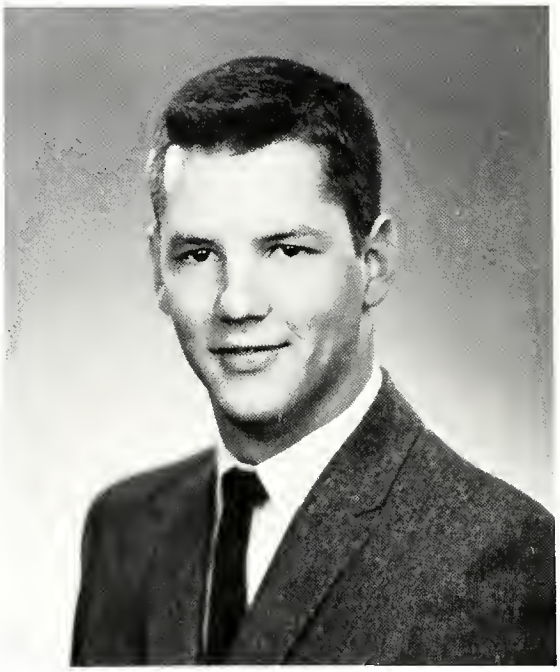

SAMUEL BUTZ

RUSSEL ETTER

ROSALIND HORN

Outstanding Students

Juniors Elect

JOHN CATLIN

SALLY LYNCH

DOUGLAS ROSS

JEAN CUNNINGHAM

Outstanding Students

The Seniors

Class Officers

Arthur Ford, *Vice President;* James Greenwood, *President;* Ned Heindel, *Treasurer;* Susan Trostle, *Secretary.*

Who's Who

in American Colleges

and Universities

Mary K. Beaver

Marion E. Brooks

Veronica M. Evans

Ned Heindel

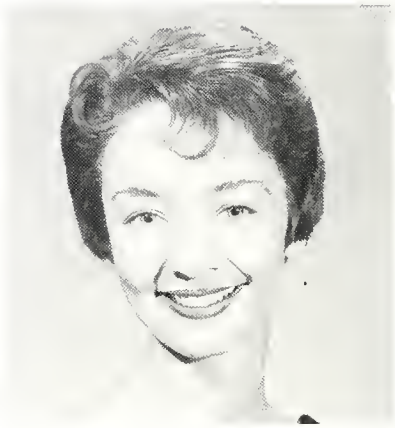

Louise J. Gay

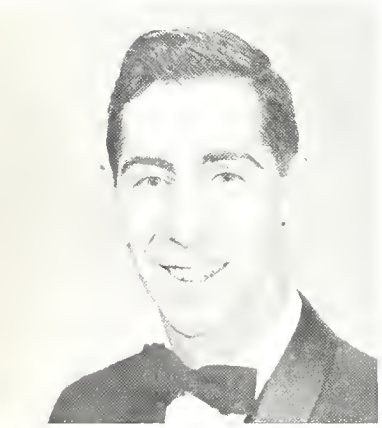

Linda C. Heetner

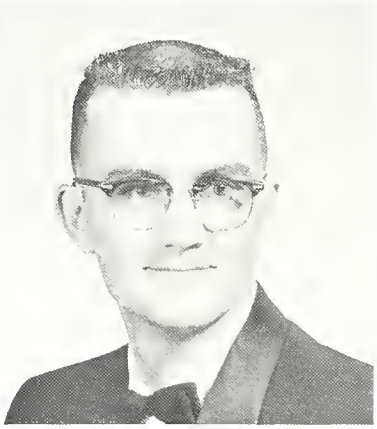

Merritt A. Copenhaver

William F. DeLiberty

Gene R. Layser

David R. Meder

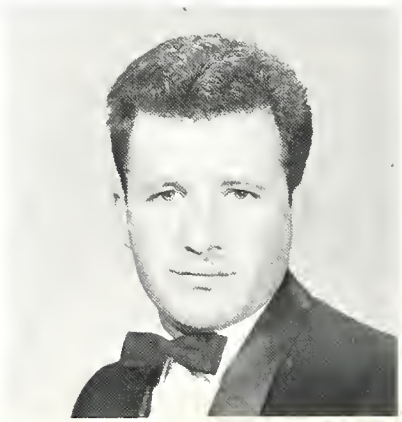

Donald Neil Aharrah
Biology

Frank James Argenziano
Biology

Wayde Vincent Atwell
Religion

Mabel Louise Bartram
Chemistry

Mary Kathryn Beaver
English

Estelle Anne Berger
Music Education

Richard Edward Bird
Chemistry

Bruce Wilbert Blecker
Music Education

Russel Jay Boeshore
Economics

Charles Brent
Business Administration

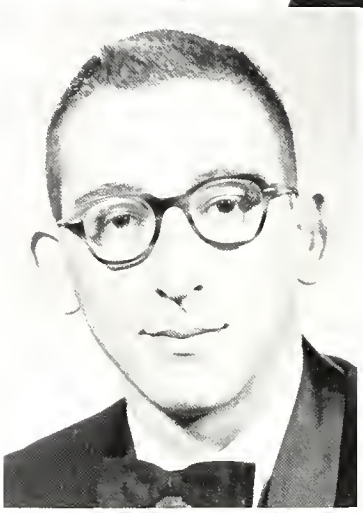

Marion Edith Brooks
Sociology

Bernerd Allen Buzgon
Business Administration

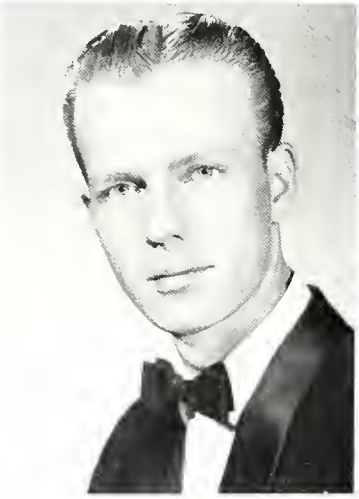

Edna L. Carmean
Psychology

James William Checket
Music Education

John Wm. Colangelo
Music Education

Sarah Jane Cook
Nursing

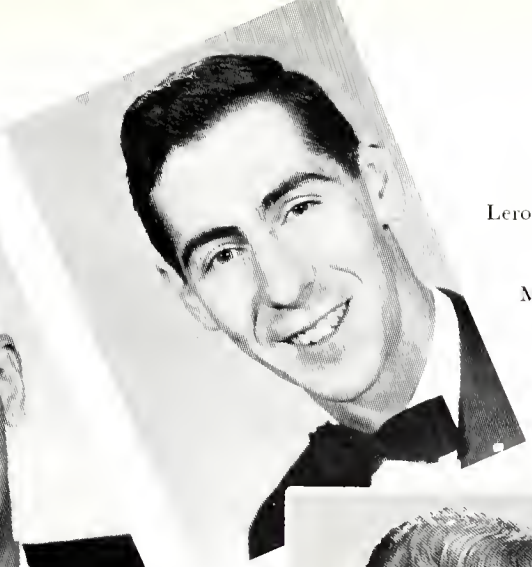

Leroy E. Copenhaver
Economics

Merritt A. Copenhaver
Pre-Ministry

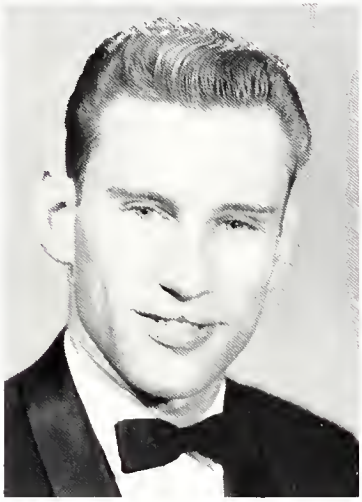

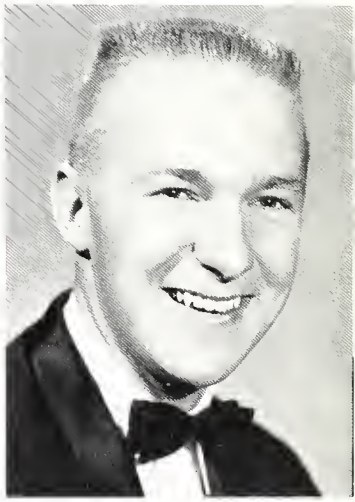

Vincent L. Crudele
Sociology

William F. DeLiberty
Psychology

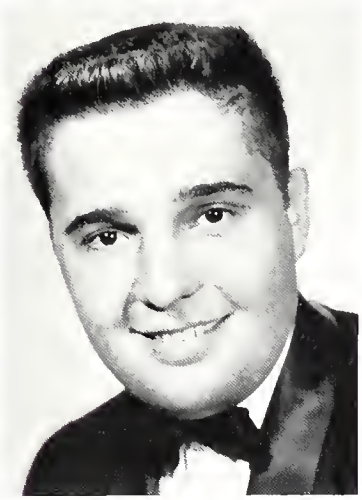

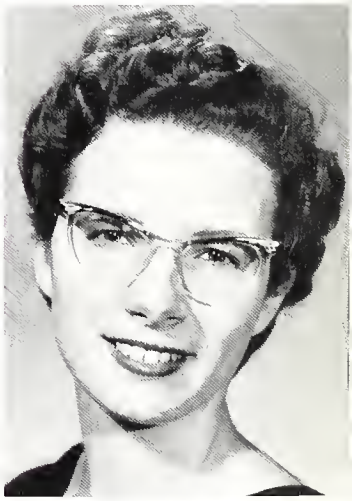

Scott Frank Dimon
Economics

Joan Marie Eaby
Music Education

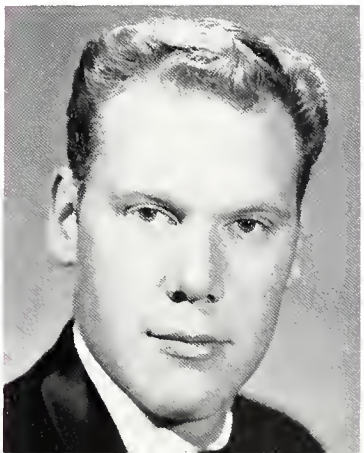

Albert George Edwards
Sociology

Veronica Mary Evans
Music Education

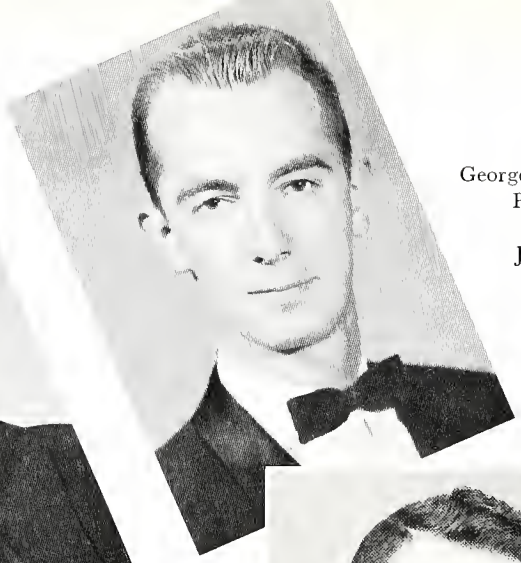

George Edward Filmore
Pre-Medicine

John Richard Fitch
Music Education

Arthur Lewis Ford
English

Louise Jane Gay
Music Education

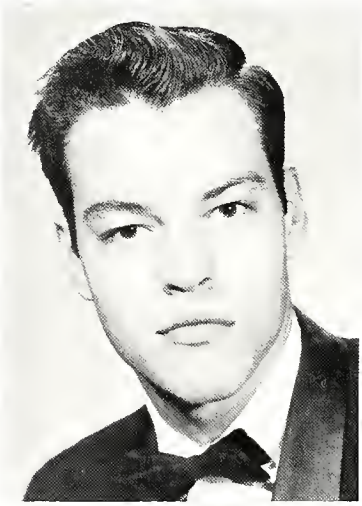

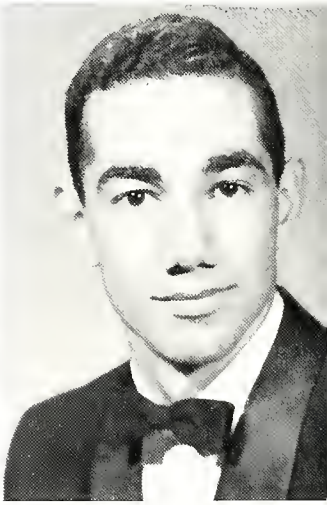

Lawerence R. Gilmore
English

Frank J. Giovinazzo
Economics

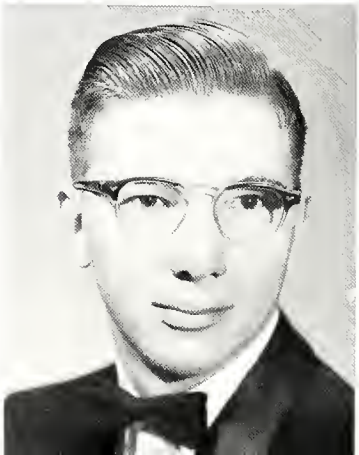

James Kenneth Graby
Philosophy

Janice Catherine Graby
Elementary Education

James E. Greenwood
Economics

Joanne J. Grubb
Elementary Education

Johanna Hansen
Elementary Education

Suzan Mae Hartz
Sociology

Linda C. Heefner
English

Ned Duane Heindel
Chemistry

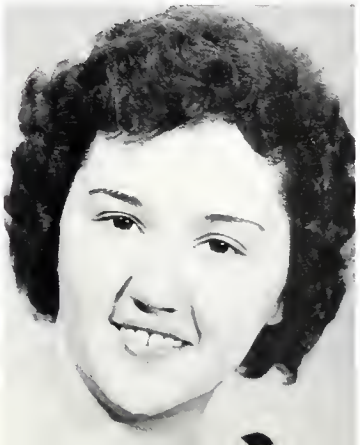

Catherine M. Hellick
Elementary Education

Ruth Gail Howell
Psychology

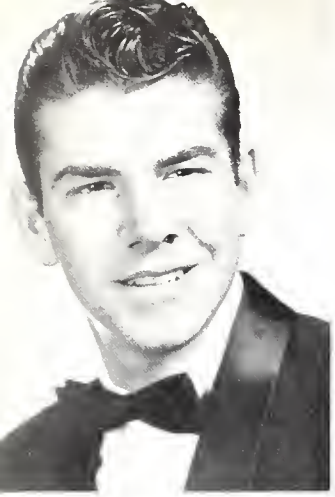

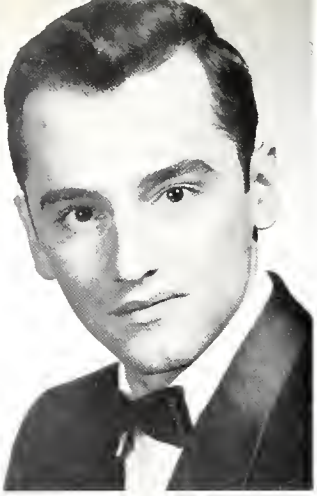

William A. Hower
English

Wayne G. Hummer, Jr.
Pre-Law

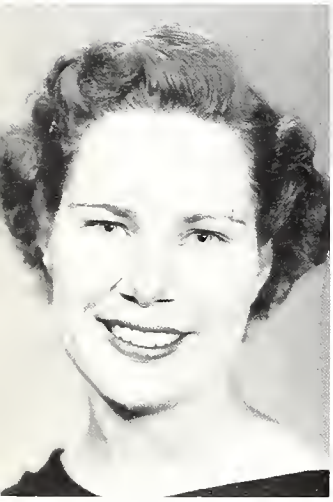

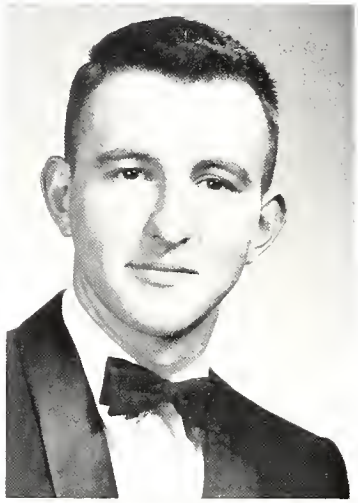

Arlene A. Kierstead
Music Education

Herbert Dale Kreider
Pre-Medicine

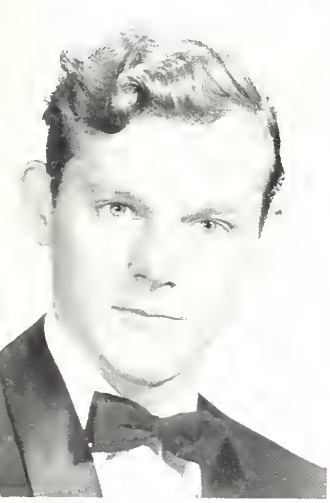

Thomas Floyd Kunkle
Biology

Sterling R. Krumbine
Economics

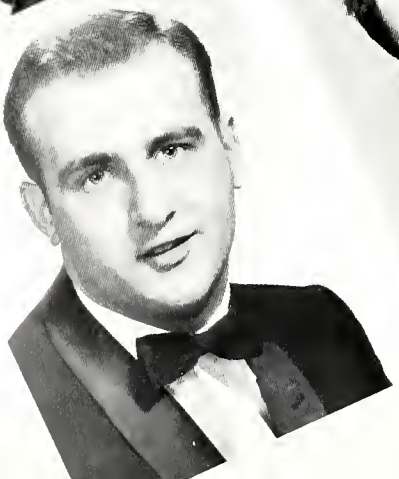

Nello Mario Lavorini
Economics

Gene Rolf Layser
History

Marilyn Kreider Layser
Elementary Education

James O. Lebo
Economics

Harold K. Lee, Jr.
Physics

David M. Long
History

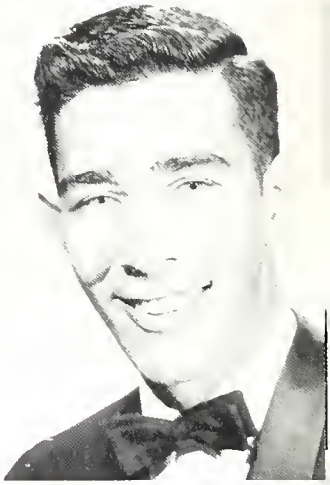

Robert Smith Martin
Chemistry

Alexander P. McCullough
Music Education

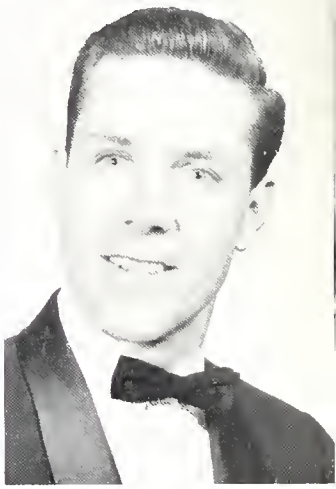

Nancy Joan McDonald
Music Education

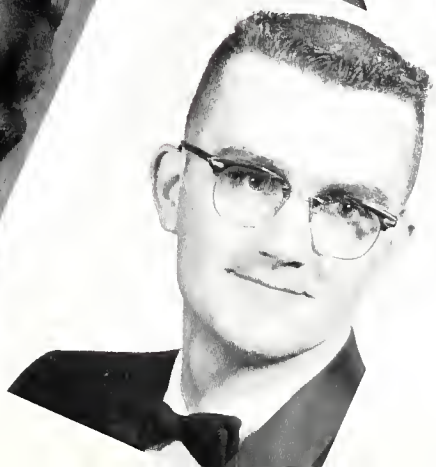

David R. Meder
Economics

Mark L. Miller
Economics

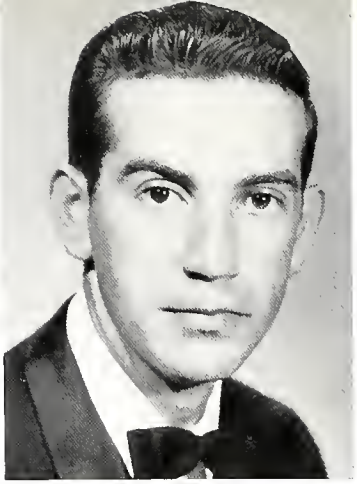

Myles L. Miller
Economics

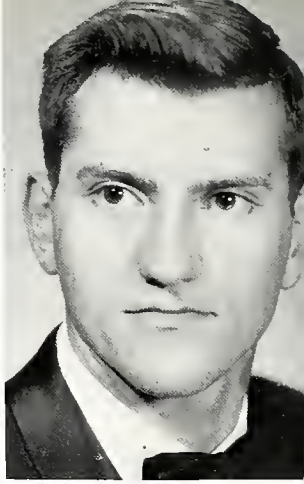

Ruth Anna Miller
Music Education

John Roller Morris, II
Chemistry

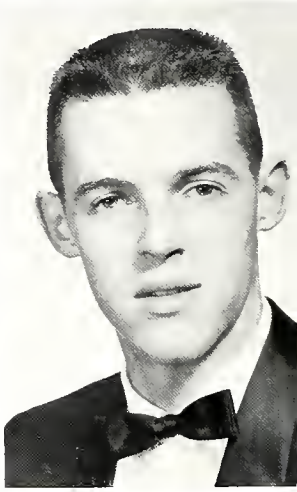

Dale A. Moyer
Music Education

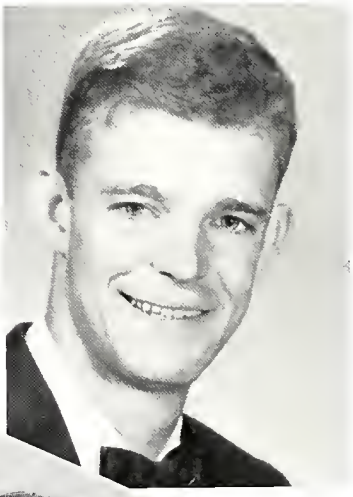

Karl E. Moyer
Music Education

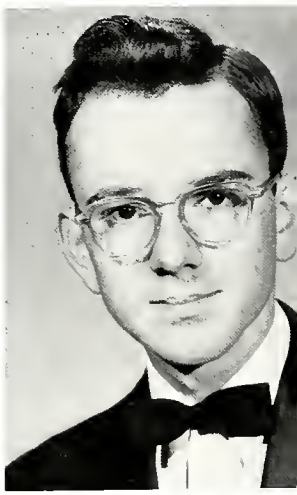

William D. Murray
Chemistry

Darryl L. Myers
Business Administration

Phillip N. Niosi
Chemistry

James G. Novinger
Economics

Suzan Marie Oaks
Music Education

Kenneth R. Orwig
Biology

Donald L. Peiffer
Economics

Samuel G. Poet, Jr.
Music Education

Flora Irene Rhen
Music Education

I. Waldo Rich
Art—Engineering

Bruce R. Rismiller
Political Science

Elizabeth Ritter
Elementary Education

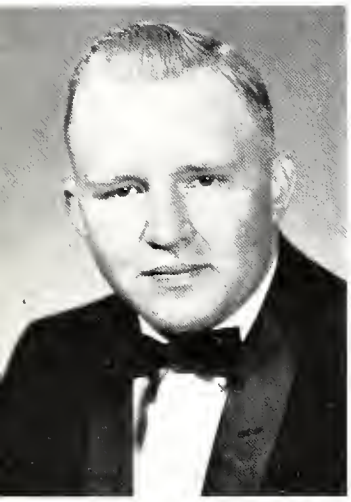

Paul Francis Rock II
Religion

Ann Marie Rohland
English

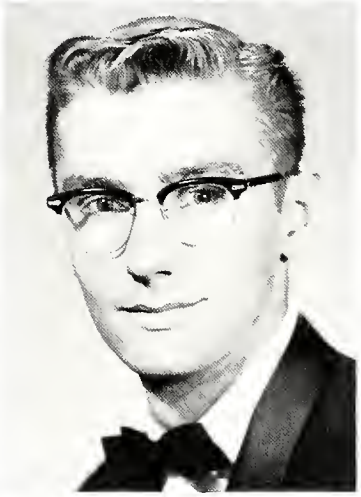

Lawerence R. Sass
Pre-Veterinary

Richard M. Savidge
Biology

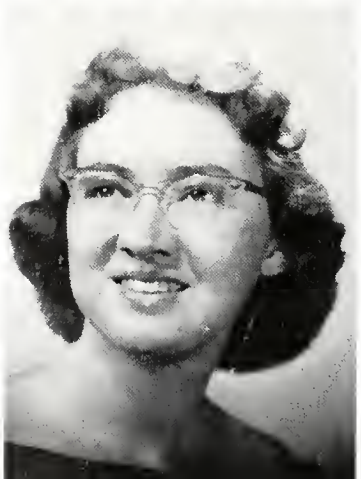

Mark J. Schaeffer
Economics

Carolyn Marie Schairer
Music Education

Erwin F. Schuster
History

Linda B. Shirey
Music Education

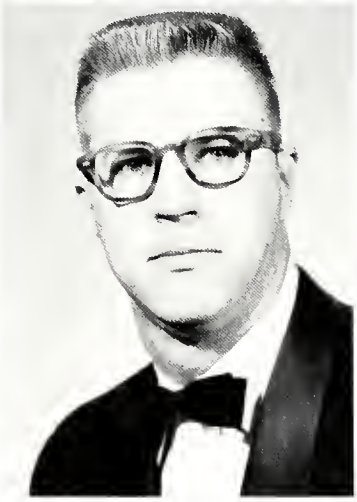

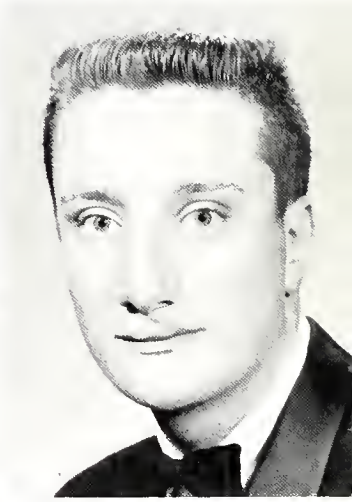

William K. Stegner
Pre-Medicine

Robert Yale Supowit
Economics

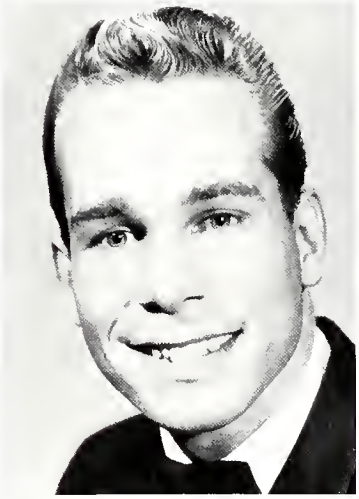

David Allen Tobias
Music Education

Suzan M. Trostle
Music Education

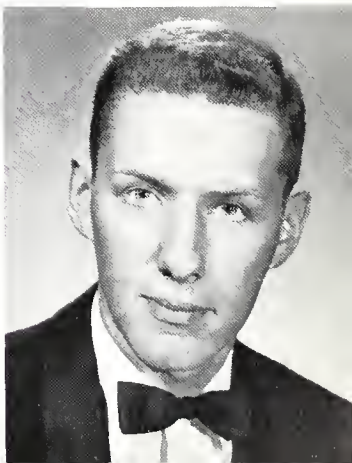

Francis S. Weitz
Nursing

Charles E. Wernert
Psychology

Doris E. White
Elementary Education

Ethel F. Wolf
Elementary Education

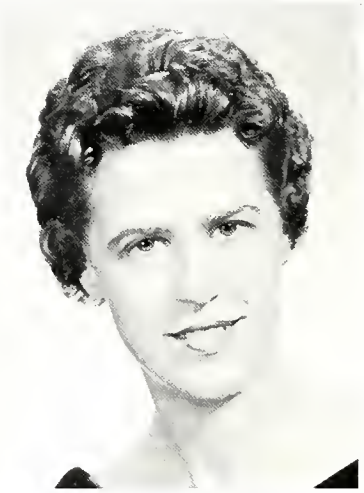

Jane E. Wolf
English

Claire L. Zearfoss
Nursing

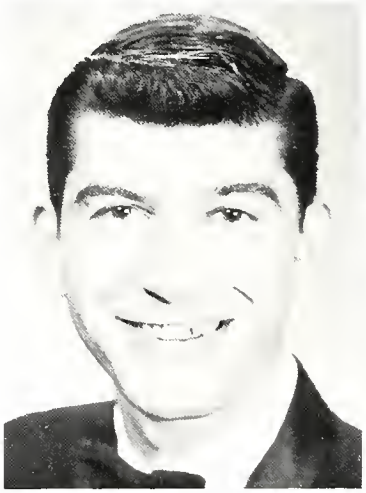

Richard E. Zimmerman
Business Administration

Janet O. Zuse
Elementary Education

Seniors Not Pictured

Shirley Ann Bair
Nursing

Jean Elizabeth Bowers
Music Education

Mrs. Ruth Bucher
Psychology

Harvey W. Ebright
Religion

Milton A. Eck
Biology

Edward R. Fancovic
Psychology

Philip Howard Feather
Political Science

Robert H. Gingrich
Economics

Carolee M. Green
Music Education

John Philip Hamm
Psychology

John Buck Hoffman
Chemistry

Richard Kent Hollinger
Chemistry

Eugene R. Hostetter
Philosophy

James John Kantner
Economics

Richard B. Klingler
Pre-Dentistry

Mary Grace Koth
Music Education

William N. Kristich
Elementary Education

John Pierce Lambert
Chemistry

Joseph B. May
Economics

Walter H. Muller, Jr.
Economics

Kathleen Oberholtzer
Biology

Charles R. Piersol
Economics

Joseph C. Saile
History

William H. Schreiber
Political Science

Robert D. Sensing
Biology

Paul E. V. Shannon
Physics

Edmund J. Slezosky
Biology

William A. Weinsensale
Chemistry

Raymond F. Weiss
Economics

Underclassmen

The

Battle

Is

On . . .

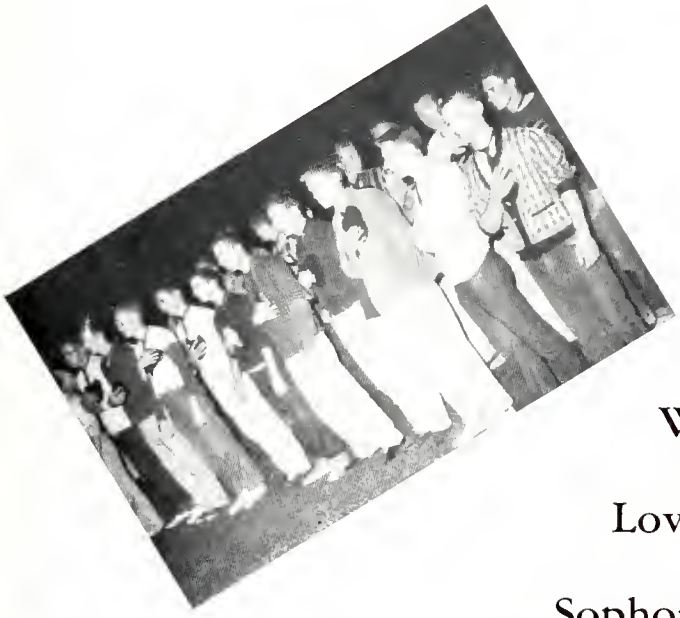

We

Love the

Sophomores!!!

Bombs

Away . . .

Class of '61

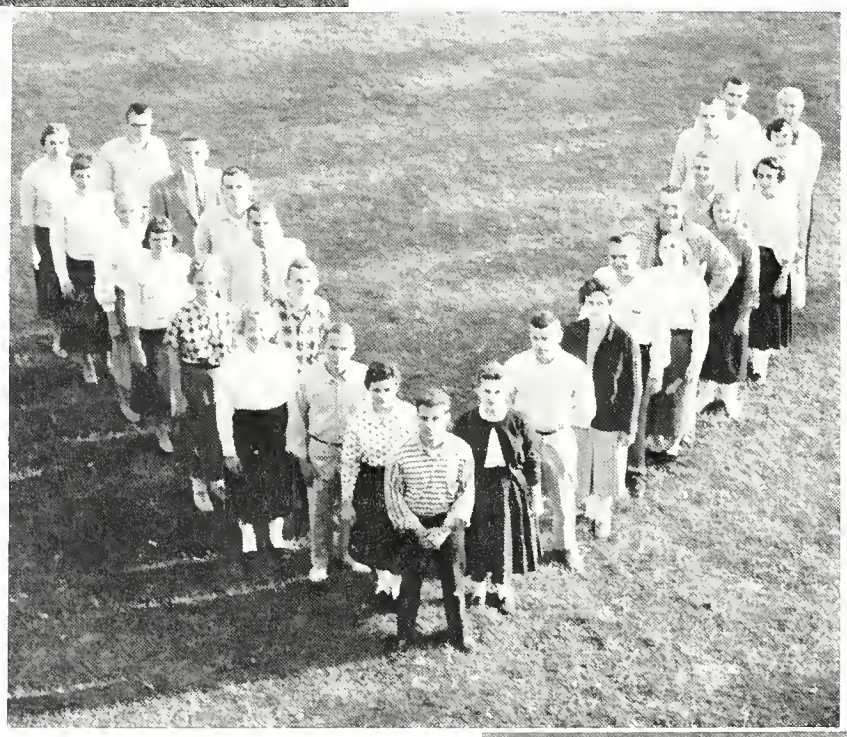

CLASS OFFICERS: Barry Danfelt, *V. Pres.;* Roy Badgley, *Pres.;* Nancy Ovates, *Sec.;* Gary DeHart, *Treas.*

CLASS ROLL

Arnett, Charles
Arnold, May
Arthur, Dianne
Badgley, Roy
Beard, Martha
Bechtel, Ira
Bell, Ronald
Bemesderfer, James
Berger, Evelyn
Black, Betsy
Bongart, Dawn
Bowman, Kathy
Brong, Lois
Bronson, Carol
Buckwalter, Bruce
Burche, Marjorie
Burkholder, Richard
Cassel, Kaye
Chapman, Joan
Chernich, Dale
Cline, Richard
Coates, Glenn
Coen, Joseph
Cole, Calvin
Craun, Gary
Daigneault, Robert
Danfelt, Barry
Darkes, Annetta
Davies, Mary
DeConna, Joan
DeHart, Gary
Devine, James
Dick, John
Dixon, Jean
Doran, Jennie
Dudas, Roberta
Ebert, Myron
Eiceman, Richard
Evans, Elizabeth
Fenstermacher, Nancy
Fitz, Pauline
Fredriksen, Ronald
Garwood, Richard
Glaser, William
Grubb, Kathryn
Haigler, Sarah
Hall, Larry
Hamilton, Beverly
Hammerschmidt, Jan
Harlacher, Rodney
Harman, George
Hartman, Amelia
Hartnett, Robert
Hawk, William
Hays, Kenneth
Hefflefinger, Shea
Heilman, Claralou
Hill, Bruce
Hollinger, Amow
Holstein, Lester
Howan, John
Horst, Melvin
Hunt, James
Hurst, Robert
Ivey, Doyle
Jenkins, Larry
Kaczorowski, Stanley
Karlheim, Barbara
Keinard, Barry
Kilmoyer, Robert
Knapp, Rosalyn
Koerper, Linda
Kreiser, Alfred
Kressler, Judith
Landis, Shirley
Lanese, John
Lehn, Harry
Leith, Judith
Lindstrom, Harold
Longreen, Paul
Lowers, Charles
Magnelli, David
Magnuson, Venard
Maguire, Mary Ann
Markert, Jack
Marmaza, Sally
McPherson, Jacqueline
Neiselman, Fred
Meluskey, Mary
Mentzer, Jeannine
Messersmith, Margaret
Metzger, Mary
Meyer, Fobert
Michael, Roger
Miller, Jacqueline
Miller, Nolan
Montgomery, Franl
Moss, Lillian
Mumper, Joan
Murray, Donald
Myers, Joan
Neal, Winifred
Neiswender, Fred
Nison, William
Ogden, William
Ovates, Nancy
Patterson, Kathleen
Paullin, Marcia
Peters, Marjorie
Petrullo, Patricia
Plantz, Charles
Plymire, Larry
Poff, David
Raver, Lynn
Reilly, James
Renzulli, William
Riddle, Peter
Rigler, William
Rohm, Eugenia
Royer, Kathryn
Schlegel, Donald
Sholley, Lois
Shubrooks, Samuel
Smith, George
Smith, Jacque
Smith, Karl
Smith, Walter
Spotts, Brenda
Strauss, Bruce
Strauss, Kenneth
Suznovich, Ann
Sweigart, Eileen
Supula, Mary Jane
Taynton, Sheila
Tobias, Charles
Trout, Harry
Trujillo, Alonzo
Umholtz, Harriet
Valentine, Mancy
Vanderbach, Jarry
Vogel, Forrest
Walter, Elaine
Weik, Fay
Wetzel, Dean
Wiker, Miriam
Winter, Donald
Wise, Keith
Wisler, Steve
Witte, Sonia
Work, Vicky
Yoder, Carol

CLASS OFFICERS: Donald Drumheller, *Treasurer;* Hector Pedroso, *President;* Jean Kauffman, *Secretary;* George Hiltner, *Vice President.*

Class of '62

CLASS ROLL

Adams, John
Albert, Alice
Bacostow, Donald
Baker, Stephen
Barry, Ruth
Baughman, George
Baumann, Lois
Bechtel, Gloria
Bernard, Denis
Bishop, Barry
Bixel, Shelvy
Blair, Richard
Blouch, John
Book, Judith
Bordner, Karl
Bowman, Arthur
Bowman, Emily
Boyer, David
Brandt, Conrad
Brandt, Thomas
Bressler, Donna
Brocko, Grace
Brogan, Lowell
Brown, Brenda
Brown, Michael
Bucher, Sylvia
Buck, Judith
Charles, Patricia
Cisney, Larry
Cronrath, Gary
Czirr, David
Daniels, Lynn
Davis, Patricia
Dellinger, Woodrow
DeWald, Terry
Dilks, Judith
Dillman, Sylvia
Dom, Harold
Donley, Thomas
Dressel, James
Drumheller, Donald
Dunlevy, Edward
Earp, Ralph
Edris, Gerald
Egger, Floyd
Eyster, Jane
Fagley, Laura
Feather, Kenneth
Felsburg, Nancy
Felty, Linda
Fies, Donald
Fitzgerald, Hiram
Fitzkee, Gloria
Fix, Bonnie
Flinchbaugh, Dean
Forstater, Arthur
Frederick, Harry
Freed, Joanne
Gardner, Bonnie
Geyman, Lee
Gephart, Raymond
Gerry, Janet
Glass, Linda
Gluyas, Joan
Godshall, Larry
Grace, Suzanne
Graham, Patricia
Grove, Francis
Hackman, Jannette
Haupt, Jerome
Hawthorne, Ronald
Heath, James
Heisey, James
Hicks, Jane
Hiltner, George
Hoffer, Kay
Hocke, William
Hooper, Joseph
Horst, Barbara
Horst, Darlene
Hughes, Yvonne
Juno, Regina
Kahan, Richard
Kauffman, Jean
Killian, John
Kistler, Gloria
Kline, Judith
Klinedinst, Richard
Kobylarz, John
Kohl, Doris
Kohr, Curtis
Kreider, Harry
Krueger, Walter
Kuchta, Judith
Kuehner, Edeltraud
Kurr, Annette
Lamke, Mary
Lancaster, Elaine
Lebo, Allen
Levine, Jane
Lewis, Ronald
Lichtenwalter, Ray
Light, Kenneth
Loy, Marilyn
Lukens, John
Lys, Abdul
Magazino, James
Marshall, Jon
McCann, Jane
McClean, Barbara
McGriff, Larry
McKinney, Lois
Miller, Harold
Miller, Isobel
Miller, Marjory
Mirmak, Edward
Moore, Elizabeth
Morgan, Edgar
Morris, Norma
Mounsey, Delores
Moyer, Lee
Mulholland, David
Mullen, Richard
Myers, Constance
Myers, Gary
Myers, Ronald
Paulus, Richard
Pedroso, Hector
Pingel, Anita
Reed, Cecelia
Reighter, Karl
Rhine, Carlin
Rife, Carl
Rinker, Marilyn
Rohrbach, William
Roth, Lina
Rudy, Larry
Scarfe, Joseph
Schindewolf, John
Schlegel, Gayle
Seaber, Margaret
Seidel, Charles
Seiler, Deanna
Seltzer, Robert
Sevco, Janice
Seymour, John
Shaver, Marilyn
Shaw, Charles
Shearer, Daniel
Shirk, Blaine
Slatcher, Philip
Slike, William
Smith, Carol
Smouse, Donna
Stambach, Guy
Staph, Fred
Steiner, Kay
Stephanis, Aglaia
Stetler, Sandra
Stull, Robert
Sweka, Belva
Takacs, Bela
Thompson, John
Turner, Lee
Urey, Russell
Van der Meer, Jacoba
Van deWater, Henry
Voss, Paul
Vowler, Jeanne
Walker, William
Ward, Roger
Watson, Nancy
Wenger, Ray
Wert, Elaine
Wida, Rosalie
Williams, Bonnie
Wise, Pat
Wogisch, Barbara
Yeingst, John
Yelton, Virginia
Yost, Harry
Younker, Bruce
Zeller, Gary

Music

Majorettes

Barbara Woodley, Betsey Black, Judy Leith
KNEELING: Sue Trostle

All in smiles, the majorettes make a very attractive appearance. One can always see them at the band front marching and twirling their batons to the envigorating music of the band.

Lebanon Valley's Marching Band

G. Bechtel
B. Bishop
E. Black
B. Blecker
L. Brong
J. Checket
L. Cisney
J. Colangelo
C. Cromwell
T. Dewald
R. Dietz
J. Dilks
D. Drumheller
V. Evans
N. Felsberg
H. Frederick
L. Gay
S. Grace
P. Hagerty
R. Hawthorne
K. Hays
J. Heathe
D. Heberlig
D. Hein
K. Hoffar
J. Killian
G. Kistler
R. Klinedinst
L. Koerper
N. Kulp
M. Lamke
A. Lebo
R. Lichtenwalter
H. March
J. Markert
A. McCullough
R. Myers
K. Nelson
W. Nixon
F. Rhen
P. Riddle

R. Meyer
N. Miller
R. Miller
R. A. Miller
D. Moyer
L. Moyer
R. Musser
R. Myers
K. Nelson
S. Nixon
F. Rhen
P. Riddle
M. Rinker
L. Roth
E. Scarfe
G. Schlegel
M. Seaber
D. Seiler
D. Shearer
L. Shirey
J. Simes
K. Smith
K. Steiner
J. Stouffer
J. Thompson
C. Tobias
D. Tobias
J. Wargny
B. Williams
L. Wood
G. Zeller
R. Ziegenfuss

Color Guards:
Brenda Brown
Beverly Frease
Elizabeth Moore
Lois Shroyer
Martha Rudnicki

Drill Master:
Samuel Poet

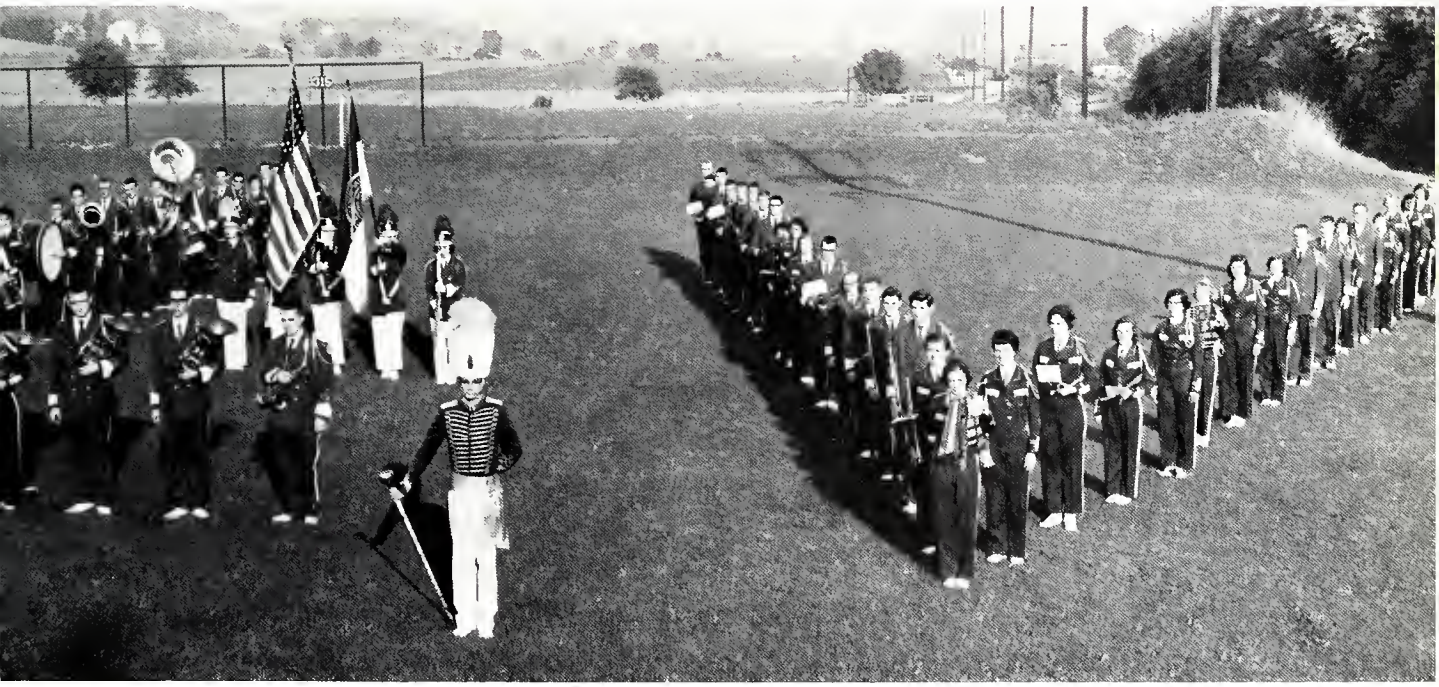

With the opening of college one can see the marching band busy at work preparing drills to be used for the various football half-time shows. Garbed in dashing blue uniforms, the band presents a striking appearance, as well as creating that display of spirit among the students which is so essential in the actual winning of the game.

Posed in a typical drill formation, the band, traditionally, is as much a part of the football game as is the actual playing of the game itself. Under the leadership of Robert Seltzer, the drum major, the band snaps through its formations creating a favorable impression in the eyes of the spectators.

The Girls' Band

Now, when I was in the Navy . . .

The Girls' Band, under the direction of Dr. James M. Thurmond, is quite an unusual organization in that it is the only one of its kind in this section of the country. It is open to all girls whether they are proficient in the playing of an instrument or just bearly past the beginner's stage. Offering wonderful opportunities for the learning of general musicianship, the band is a real asset to the music department.

Highlighting the year was the presentation of a Spring Concert in which each Senior member directed a selection.

G. Bechtel
E. Berger
E. Black
L. Brong
S. Bucher
C. Cromwell
M. Davies
P. DePugh
J. Dilks
J. Doran
V. Evans
N. Felsberg
L. Gay
S. Grace
P. Hagerty
J. Hammerschmidt
D. Hein
K. Hoffar
J. Kelly
G. Kistler
L. Koerper
M. Koth
R. Knapp
N. Kulp
M. Lamke
J. Leith
L. Lohman
R. Messersmith
N. McDonald
R. A. Miller
J. Mumper
S. Oaks
M. Peters
J. Potts
F. Rhen
M. Rinker
L. Roth
C. Schairer
G. Schlegel
D. Seiler
L. Shirey
J. Simes
D. Smouse
E. Stamm
S. Stetler
S. Trostle
E. Walters
R. Willauer
B. Williams
B. Woodley

Watch The Stick.

Concert Choir

Formerly known as the Glee Club, this organization has carried on the high standard of excellence associated with the old name. Under the direction of Dr. James M. Thurmond, the forty-six voice choir participated in an October production in Harrisburg called "The Wild Olive Branch," written by Dr. George G. Struble of our department of English and performed in the Zembo Mosque building before an audience of seven thousand people. The pageant depicted the historical birth and growth of the Evangelical United Brethren Church.

In February the choir embarked on an Eastern tour covering schools and churches in Philadelphia, Reading, Minersville and Lakewood, New Jersey. The compositions featured on this tour included "Plus Nulz Regretz" by Des Pres, Scarlatti's "Exultate Deo," Brahms' "Let Nothing Ever Grieve Thee," as well as selections by Handel, Gretchaninoff, and Bright.

BACK ROW: (L to R): M. Dubbs, H. Frederick, R. Ziegenfuss, H. Miller, L. Wood, R. Hawthorne, D. Poff, F. Esheleman, G. Hiltner, J. Homan, K. Hays. *2nd FROM REAR:* R. Dietz, J. Bustard, R. Meyer, L. Turner, W. Smith, W. Nixon, J. Wargny, K. Nelson, L. McGriff, K. Moyer. *3rd FROM REAR:* B. Woodly, N. McDonald, S. Stetler, D. Kohl, M. Metzger, J. Fuller, S. Bucher, E. Stamm, L. Gay, S. Oaks, D. Hein, B. Fix. *4th FROM REAR:* E. Lancaster, J. Simes, M. Koth, M. Miller, P. Graham, C. Reed, M. Cook, P. DePugh, R. Knapp, J. Mumper, L. Shroyer, L. Brong. Piano: J. Fitch. Director: Dr. James H. Thurmond. *MISSING:* J. Kelly.

Symphony Orchestra

The Symphony Orchestra, under the direction of Mr. Thomas Lanese, opened its season on December 9 with a program which ably featured Mr. William Fairlamb in Beethoven's *Concerto No. 4 in G Major for Piano and Orchestra,* as well as Copland's *An Outdoor Overture* and Tschaikowsky's *Symphony No. 4 in F Minor.*

On March 19 five talented seniors appeared as soloists with the orchestra in an all-Concerto Concert. They were Arlene Kierstead, pianist, who played the *Concerto No. 1 in G Minor* by Mendelssohn; James Checket, who presented Haydn's *Trumpet Concerto;* Carolyn Schairer, violinist, who performed the first movement of *Symphonie espagnole* by Lalo; Jack Colangelo, clarinetist, who presented *Konzert für Klarinette* by Mozart; and Karl Moyer, Organist, who performed Dupré's *Concerto.*

The culmination of the year's program came on April 16 when the combined Symphony Orchestra and the Chorus rendered a splendid performance of Mozart's *Requiem* in connection with the Spring Music Festival.

Practice, which is so essential for the development of any organization, seems to be taken seriously, at least as depicted by these students.

Mr. William Fairlamb, Associated Professor of Piano in the Conservatory, who appeared with the orchestra in their December concert

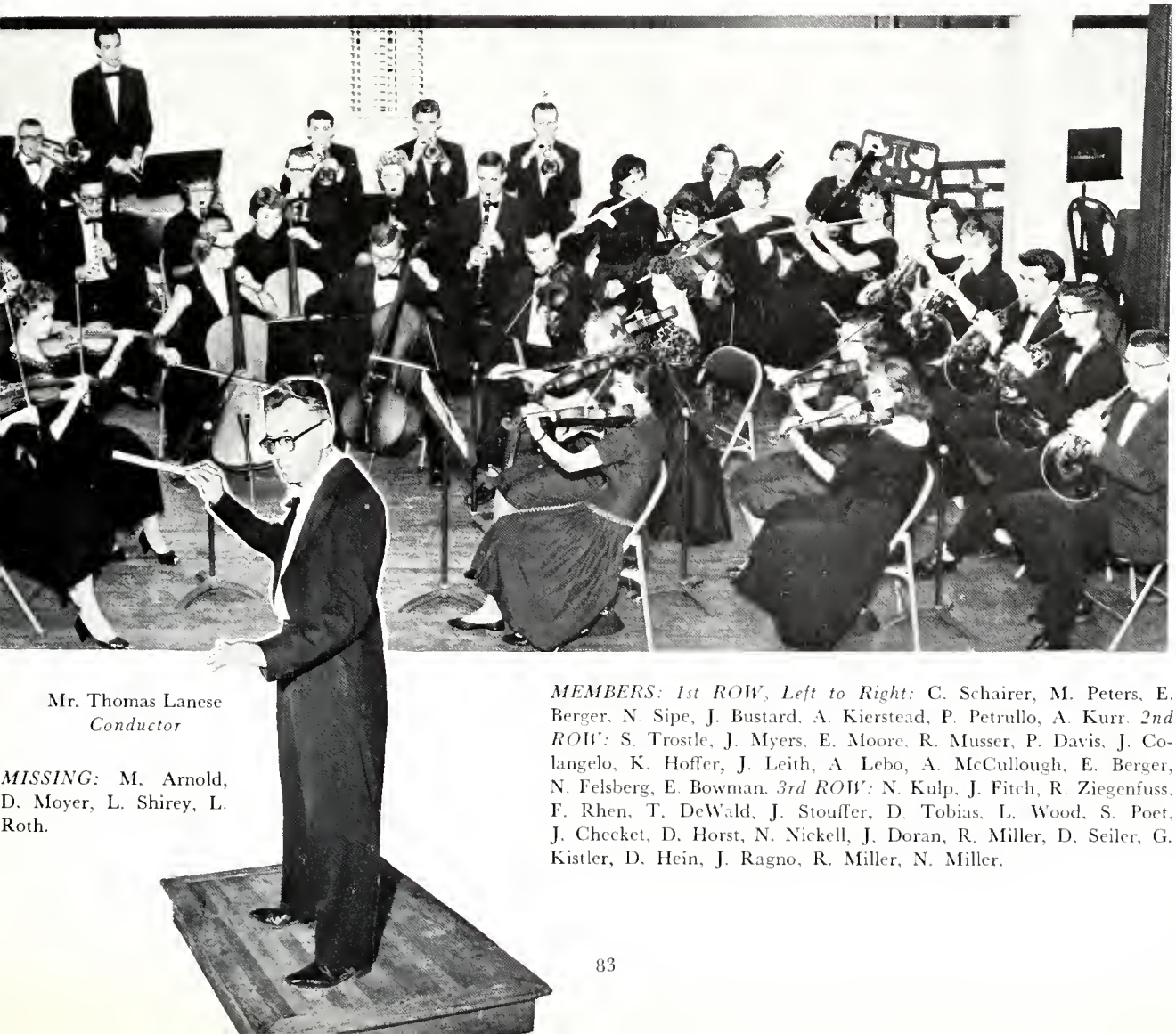

Mr. Thomas Lanese
Conductor

MISSING: M. Arnold, D. Moyer, L. Shirey, L. Roth.

MEMBERS: 1st ROW, Left to Right: C. Schairer, M. Peters, E. Berger, N. Sipe, J. Bustard, A. Kierstead, P. Petrullo, A. Kurr. *2nd ROW:* S. Trostle, J. Myers, E. Moore, R. Musser, P. Davis, J. Colangelo, K. Hoffer, J. Leith, A. Lebo, A. McCullough, E. Berger, N. Felsberg, E. Bowman. *3rd ROW:* N. Kulp, J. Fitch, R. Ziegenfuss, F. Rhen, T. DeWald, J. Stouffer, D. Tobias, L. Wood, S. Poet, J. Checket, D. Horst, N. Nickell, J. Doran, R. Miller, D. Seiler, G. Kistler, D. Hein, J. Ragno, R. Miller, N. Miller.

C. Schairer, M. Peters, A. Kierstead, E. Berger

String Ensemble

The main purpose of the string ensemble, consisting of two violins, a viola, and a cello, is to create an interest in the playing of string instruments on a public school level. During the year this group visited several schools in the Lebanon and Hershey area, demonstrating their various instruments with small solo pieces, as well as playing together some of the fine literature written for string ensembles. Literature performed in public includes the *American String Quartet* by Dvorak, as well as compositions by Boccherini and Schubert.

Woodwind Quintet

The woodwind quintet is a select group of players composed of a flute, oboe, French horn, bassoon and clarinet. This group performed in chapel, appeared in various recitals, and visited different high schools and civic organizations throughout the year. Some of the literature performed includes a Taffanel Quintet, a Hindemith Quintet, and "Three Short Pieces" by Ibert.

D. Horst, P. Davis, N. Miller, N. Nickell, J. Colangelo

Left to Right: FIRST ROW: P. Hagerty, K. Smith, L. Wood, S. Poet. *SECOND ROW:* H. Frederick, D. Moyer, D. Heberlig, R. Lichtenwalter, J. Killian. *THIRD ROW:* P. Riddle, R. Ziegenfuss, F. Rhen, J. Stouffer. *FOURTH ROW:* S. Trostle, N. Miller, R. Miller, D. Hein. *FIFTH ROW:* K. Nelson, J. Markert. Percussion: T. DeWald, D. Tobias, G. Zeller, G. Schlegel. Conductor: Dr. Thurmond. *ABSENT:* R. Hawthorne.

Brass Ensemble

Under the direction of Dr. Thurmond are the brass and percussion ensembles. The percussion ensemble was newly organized at the beginning of this year out of a desire to place rhythm instruments on a more equal level with other orchestral instruments. Highlighting the year for these two groups was a joint recital in which they proved themselves to be very capable organizations, winning much praise among the student body.

Percussion Ensemble

LEFT TO RIGHT: G. Zeller, G. Schlegel, D. Moyer, D. Tobias, G. DeWald, J. Colangelo, L. Roth. *ABSENT:* R. Hawthorne, R. Meyer.

MEMBERS: Left to Right — 1st ROW: J. Colangelo, A. Lebo, R. Miller, C. Tobias, R. Klinedinst. *2nd ROW:* C. Cromwell, E. Black, J. Wargny, R. Seltzer. *3rd ROW:* S. Stetler, A. McCullough, N. Kulp. *MISSING:* B. Blecker, Kay Hoffer, R. Hurst, R. Musser, R. Meyer, M. Rinker, B. Williams.

Clarinet Choir

This newly formed organization, which is really composed of multiple quartets, was created by Mr. Stachow, Associate Professor of Theory and Woodwinds, and is under his direction. Although this group is limited in its repertoire because of the very few pieces written for such an ensemble, it nevertheless has great possibilities for future developments and can be influential in further developing musicianship among its members. This group performed in a clinic for the bandmasters of the Southern District in January and also in a campus recital with the Brass and Percussion Ensembles. Pieces played include *Clarinet Poem* by Lucien Cailliet, *Deep River,* and *Kerry Dance.*

Clarinet Ensemble

The Clarinet Ensemble, also under the leadership of Mr. Stachow, was greatly enriched this year with the addition of a contra-bass clarinet, which is used as well in other organization to add depth and richness. This group serves as a testing ground for the discovery of possible pieces which are not specifically written to be played by the Clarinet Choir but which may be suitable to use in an effort to increase its limited repertoire.

LEFT TO RIGHT: J. Colangelo, E. Black, R. Miller, N. Kulp, J. Wargny, A. McCullough, R. Seltzer.

Concert Band

Dr. James M. Thurmond, Conductor

This year's Concert Band, which is composed of seventy-three members, is one of the largest in its history. One can hear the strains of a stirring march or of some other composition from the vast storehouse of band music echoing throughout the conservatory whenever the band, under the baton of Dr. James M. Thurmond, is in session. It is the object of Dr. Thurmond to acquaint the group with as much of the good band literature as possible; sight reading is, therefore, a part of the band program.

Concerts were presented at the Forum in Harrisburg and at McCaskey High School in Lancaster. On April 17, the band performed very commendably their portion of the Annual Spring Music Festival. Featured on the program were *Symphony for Band* by Perichetti, *Dance of the Hour* by Ponchielli, Bach's *Prelude and Fugue in B Minor,* and *Concert Overture* by Hadley.

Chorus

Under the direction of Mr. Reynaldo Rovers, this organization is composed of all the students enrolled in the music curriculum, as well as others in the college who are interested in gaining vocal experience.

The annual December Christmas Program featured Matthew's "Story of Christmas." The organist for this performance was the group's regular accompanist, Karl Moyer, a senior in the Conservatory of Music, who has capably served the organization throughout three of his years in college.

Highlighting this year's activities was the April presentation of Mozart's "Requiem," with orchestra, in the twenty-sixth annual Spring Music Festival held in Engle Hall. This marked the first time the Chorus and Symphony Orchestra were combined into one single performing group. Other years each organization gave separate programs on different nights. Much praise is due to Mr. Lanese, conductor of the Symphony Orchestra, and to Mr. Rovers, who through their devoted efforts were able to make this night one of the most outstanding musical experiences of the year.

FIRST ROW (R. to L.) J. Miller, J. Eaby, D. Kohl, R. Dietz, M. Dubbs, P. Riddle, J. Bustard, R. Ziegenfuss. *2nd ROW:* M. Cook, M. Miller, E. Bowman, J. Potts, P. Petrullo, L. Turner, R. Myers, H. Miller. *3rd ROW:* G. Bechtel, N. McDonald, P. DePugh, R. Miller, D. Herner, B. Woodly, H. Frederick, R. Meyer. *4th ROW:* B. Fix, F. Rhen, L. Koerper, M. Metzger, J. Fuller, C. Reed, A. Kurr, L. Roth. *5th ROW:* P. Graham, S. Stetler, J. Simes.

Mr. Reynaldo Rovers, Conductor, intently studies a score in anticipation of the annual Community Christmas Program.

FIRST ROW: (L. to R.) D. Poff, J. Fitch, W. Smith, N. Kulp, J. Bowers, J. Kelly, C. Green, K. Steiner, G. Schlegel. *2nd ROW:* J. Homan, K. Nelson, N. Sipe, L. Lohman, B. McClean, L. Glass, L. Gay, L. Shirey, L. Shroyer, M. Arnold. *3rd ROW:* H. March, J. Colangelo, J. McCann, J. Mumper, J. Hammerschmidt, N. Felsberg, P. Davis, S. Bucher. *4th ROW:* T. DeWald, G. Zeller, R. Lichtenwalter, J. Heathe, A. Lebo, J. Chapman, N. Fenstermacher, K. Hoffar, M. Rinker, L. Baumann. *5th ROW:* R. Hawthorne, L. Wood, D. Heberlig, R. Klinedinst, L. McGriff, C. Cromwell, E. Black, V. Evans, D. Hein, P. Hagerty. *6th ROW:* L. Gayman, J. Stouffer, J. Wargney, R. Miller, N. Miller, R. Musser, S. Poet, W. Nixon, C. Tobias, R. Fredrikson. *7th ROW:* K. Hays, E. Scarfe, K. Smith, K. Moyer.

Clarinet Choir Plays In Buffalo Concert

The Clarinet Choir participated in a concert held Jan. 26 in Buffalo, N. Y. They were members of the Intercollegiate Clarinet Choir, MENC Eastern Division, sponsored by the National Association of College Wind and Percussion Instructors.

Prof. Frank E. Stachow, faculty member and director of the Lebanon Valley Clarinet Choir, was the presiding chairman. Arthur Christmann, from the Juliard School of Music, New York, N. Y., and Montclair State College, Montclair, N. J., was the conductor.

The theme for the program was "The String Orchestra as a source of Material for the Clarinet Ensemble." The program included selections by Giovanni Gabrieli, George Frederick Handel, Edward Elgar, and Johann Sebastian Bach.

Members of the choir were: B♭ clarinets: Jack Colangelo, Allen Lebo, Richard Klinedinst and Eleanor Black. Bass Clarinet: Alex McCullough, Sandra Stetler. Contra Bass Clarinet: Bruce Blecker, Robert Seltzer.

SIGURD RASCHER

SAXOPHONIST

William Fairlamb, Pianist

LEBANON VALL

SYMPHONY C

CONC

THOMAS LANESE

ghtlights

LVC Concert Choir To Start Tour Saturday

The Lebanon Valley Concert Choir and Tour Orchestra will begin a six-day tour, Feb. 14 with a concert in Williamsport. Both organizations are under the direction of Dr. James M. Thurmond.

The itinerary includes stops at Lakewood, N. J., Philadelphia, Minersville, Manheim and Engle Hall for the Spring Concert on Feb. 26.

Included in the program are "Plus Nulz Regretz" by Josquin des Pres, "Exultate Deo" by Alessandro Scarlatti, "Lamb of God, Lord Jesus" by J. S. Bach, "Lass Dich Nur Nichts Nicht Dauren" by Johannes Brahms, "Lift Up Your Hearts," "Sing Ye" by Gretchaninoff," and "Anthem for Spring" from "Cavalleria Rusticana" by Pietro Mascagni.

"Prayer," by T. Lanese, "I Hear A Voice A-Prayin'" by Houston Bright, "Folksong Suite" by Henry Campbell, "Serenade to Spring" by Richard Rogers, and "Cranberry Corners, U. S. A." by John Klein will conclude the program.

COLLEGE

.CHESTRA

RT

onductor

The Juilliard String Quartet

Robert Mann, Violin
Isadore Cohen, Violin
Raphael Hillyer, Viola
Claus Adam, Cello

Activities

ROW ONE: S. Lynch, Treasurer; L. Heefner, Secretary; N. Heindel, President; C. Wernert, Vice President; M. White. *ROW TWO:* V. Yelton, S. Oaks, D. Zechman, K. Patterson, R. Wagner, D. White. *ROW THREE:* J. Colangelo, H. Miller, W. Rigler, N. Umble. *ABSENT:* K. Lee, J. Greenwood, B. Keinard, J. Thomas, R. Dickey, J. Turner, A. Kreiser, R. Hurst, C. Gerberich, M. Layser, R. Etter, A. Ford, M. Burche, J. Potts, R. Horn, K. Orwig, M. Kanoff.

Student Faculty Council

Composed of representatives of all recognized organizations on campus, The Student Faculty Council, under the leadership of N. Heindel, tries to promote the general welfare of students on campus by considering all aspects of campus activity. Problems of all organizations are brought before the council and are acted upon by the body.

A Budget Committee, consisting of elected Student Faculty members, was organized to allocate money to various organizations. This money was obtained from the Student Activity Fund, which also granted money to other non-profit organizations for beneficial causes.

This coordinating group also sponsors special fund-raising projects such as recitals and dances for the enjoyment of the student body.

Political Science Club

Under the guidance of Mr. Fehr, the aim of the Political Science Club is to stimulate thought in all fields of political science by offering to students training in the mechanics of government, and by giving them the opportunity to participate in Inter-Collegiate Conferences on Government.

The group's activities include the selling of basketball programs at home games and the annual sponsoring of banquets. One banquet has as its speaker a representative of the Democratic party, while the other has a representative of the Republican party.

ROW ONE: P. Myers, Treasurer; J. Hansen, Secretary; J. Layser, President; P. Feather, Vice President; W. Hummer. *ROW TWO:* B. Rigler, B. Danfelt, G. Crown, B. Frease, S. Waldmen, W. Hoffman. *ROW THREE:* H. Miller, J. Greenwood, D. Peiffer, J. Sail.

La Vie Collegienne

SEATED: L. Heefner, J. Hammerschmidt, B. Frease, J. Cunningham. *STANDING:* S. Taynton, G. DeHart, J. Kauffman, S. Waldman, L. Brong.

Under the able editorship of Linda Heefner, assisted by Ann Rohland, Associate Editor; Barry Keinard, News Editor; John Metka, Sports Editor, La Vie again presented a year of news coverage which directly and indirectly affected the Lebanon Valley College community — its student body, alumni and faculty.

Editorial policy continued along objective lines, although the paper never lost sight of its primary function, that of stimulating campus interest. This purpose was fulfilled by the paper's taking definite stands on controversial issues. Editorials were at all times written by, and credited to, individuals.

This year the paper underwent a major change, from a three-column tabloid to a five-column layout. The growth of La Vie reflects the expansion of Lebanon Valley College as a whole.

Quittie Staff

EDITORS: SEATED: N. Kulp, Conservatory; J. Blank, Underclassmen; S. Angle, Editor-in-Chief; J. Cunningham, Copy; J. Thomas, Senior. *STANDING:* D. Shmuck, Men's Sports; B. Funk, Women's Sports; A. Rice, Feature; R. Horn, Activities.

The Quittapahilla staff, appointed in the spring of 1958, began work on the production of the yearbook at the beginning of the 1958-59 academic year. Publisher, photographer, theme, and dedication had been chosen previously. It was, therefore, the task of the staff members to begin the actual work of preparing the book for publication.

Keeping in mind the goal of giving Lebanon Valley a yearbook which will remain a valuable record of the year's activities, the staff members of the 1960 "Quittie" have attempted to combine significant and representative group and candid pictures with meaningful, informative text.

Work on the publication has proved educational and gratifying to the staff.

SEATED: E. Black, B. Frease, M. Garber, W. Ness, J. Simes, Typists. *STANDING:* K. Krause, D. Miller, C. Gerberick, Business managers; J. Carpenter, Picture co-ordinator.

Men's Day Student Congress

The Men's Day Student Congress, the elected representatives of all commuter men students, serve as leaders in the day students' affairs and problems, by acting as an intermediary between faculty and students.

In order to bring the day students into active participation in campus affairs, M.C.S.C. works in conjunction with the Women's Commuter Council in presenting various functions such as the annual banquet and Valentine Day Dance.

ROW ONE: B. Buzgon, D. Meder, President; G. Layser. *ROW TWO:* R. Staley, K. Krouse.

M
D
S
C

L
V
C

Women's Commuter Council

Women's Commuter Council functions to attain amicable relationships between all women day students by introducing to them the opportunities and activities which exist at the Valley.

Working in unison with the Men's Council, this governing group has promoted programs designed to acquaint freshman girls with "La Vie Collegienne." W.C.C.'s annual programs include Gander Week-end, The Valentine's Day Dance, and the Spring Banquet.

LEFT: J. Graby, M. Layser, President; R. Yokum.

W
C
C

L
V
C

Men's Senate

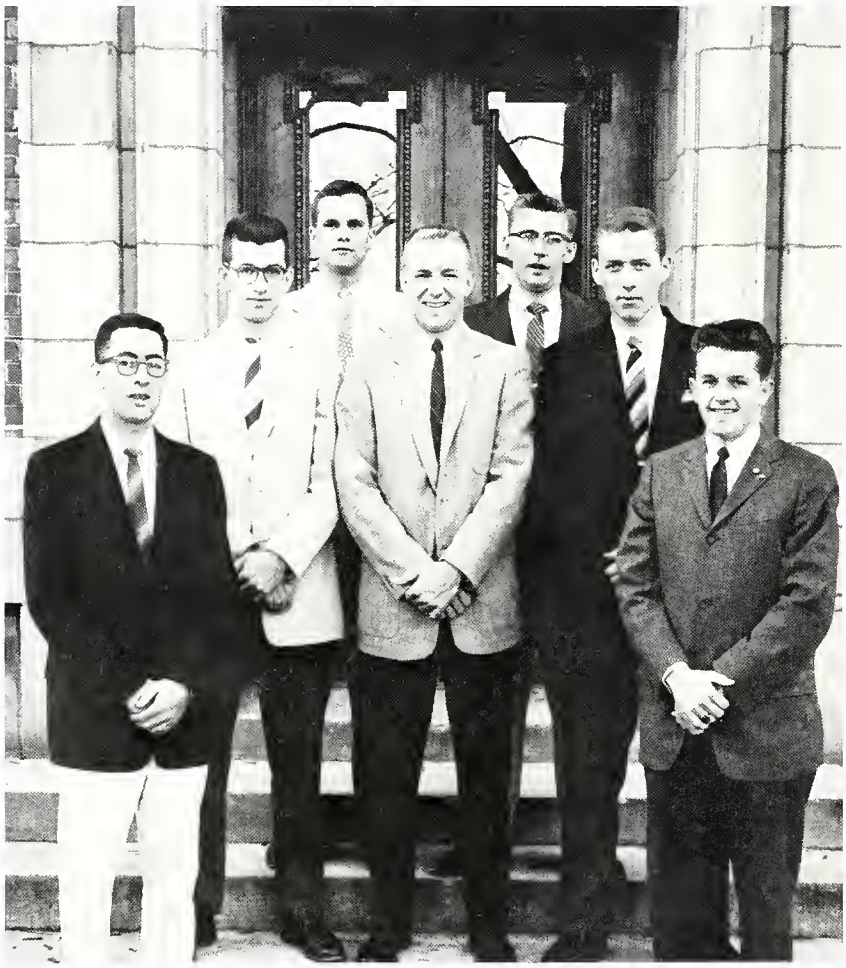

ROW ONE: A. Trujillo, N. Umble. *ROW TWO:* D. Zechman, B. Deliberty, President; C. Wernert. *ROW THREE:* R. Badgely, R. Savidge.

Resident men students are supervised by the governing hand of the Resident Men's Senate. The body is active in maintaining the "status quo" of all regulations instituted to stabilize unity and order among male students.

Although the body concerns itself with governmental measures, it also lends itself to other projects, including the Annual Christmas Dinner Dance for which Senate and Jiggerboard work together.

ROW ONE: A. Rohland, J. Zuse, J. Hansen, M. Paullin, Secretary; S. Lynch, V. Evans, Treasurer; L. Gay, Vice president; M. Beaver, President. *ROW TWO:* B. Funk, P. Garber, J. Thomas, J. Blank, L. Heefner, E. Black, K. Patterson, J. Kelly.

Jiggerboard

The Resident Women's Student Government Association, nicknamed Jiggerboard, meets every Monday evening to maintain a well-governed student body. Jiggerboard and Senate work together to provide an example of what good student government can accomplish for campus life.

Aside from their disciplinary duties, the governing bodies present a special program for freshmen, and sponsor the Annual Christmas Dinner Dance.

Beta Beta Beta

SEATED: P. Niosi, D. White, Historian; Dr. F. Wilson, Treasurer; R. Horn, F. Poorman, President. *STANDING:* Mr. O. Bollinger, A. Hartman, D. Kreider, E. Walter, K. Orwig, M. Rudnicki, Dr. E. Light.

The Alpha Zeta Chapter of Beta Beta Beta National Biological Society is a society of prestige at Lebanon Valley. Tri-Beta is open to all students on campus who have completed twelve or more hours of biology and have acquired a "B" average in that subject. Because of the organization's strict requirements, membership is limited, but the group has grown extensively since its beginning in 1953.

A few of the projects the body has undertaken are such functions as labeling trees, sponsoring chest x-rays, securing lecturers, typing blood, and taking field trips. Its outstanding projects, however, has been that of raising funds for the new biology laboratory which was recently completed.

Pi Gamma Mu

ROW ONE: B. Buzgon, A. Rohland, M. Miller, President; D. Harper, Secretary-Treasurer; W. Miller. *ROW TWO:* R. Weiss, G. Layser, D. Meder, P. Feather, S. Waldman. *ROW THREE:* W. Hummer, D. Long, H. Miller, J. Greenwood, M. Miller.

The Nu Chapter of Pi Gamma Mu is a national honor society of the social sciences. Membership is gained only if the student displays outstanding ability in the department of history, political science, sociology or economics.

An executive board, consisting of faculty members from the departments indicated, selects the members from those students who are eligible.

In previous years the organization has participated in various field trips, while the highlight of each year's activities is the Annual Spring Banquet.

MEMBERS ARE: R. Etter, K. Cassel, P. Leader, K. Orwig, H. Linstrum, R. Michael, R. Hovis, Treasurer; J. Metka, J. Deitz, B. Kilmoyer, M. Kanoff, M. Burch, Secretary; D. Bird, D. Wetzel, D. Flinchburgh, C. Jarboe, P. Radcliffe, A. Hollinger, A. Kreiser, A. Bowman, N. Neindel, President; D. Eisman, J. Hunt, D. Boyer, G. Smith, C. Hollman, R. Dougherty, H. Yost, J. Schlegel, D. Kreider, B. Hecker, L. Evans, D. Czin, M. Sypula, B. Bishop, F. Grove, R. Wagner, D. Hollinger, B. Martin, J. Adams.

Chemistry Club

The Student Affiliate Chapter of the American Chemical Society is represented by the Lebanon Valley College Chemistry Club. Membership is open to all students who have an interest in chemistry. The club's programs include lecture demonstrations, television series, and field trips. This year the group visited the Du Pont Experimental Station in Wilmington, Delaware, where they saw the departments of Polychemicals, Textile-Fibers, Pigments, and Physics.

To summarize the group's activities, a monthly publication FILTRATES AND RESIDUES, and an annual publication, LAB-Oratory are put into circulation under the guidance of Dr. H. Neidig, the club's adviser. An annual Dinner Dance and picnic highlight the year's events.

French Club

The French Club welcomes all persons interested in speaking the language of or studying the customs of France. Under the supervision of Miss R. Butler, the club meets monthly at the home of Dr. Struble. This year the club is experiencing a change in progressing into a more functional organization.

The year's program again included the trip to New York City, where the members attended a French play, and ate in a French restaurant. Other events of the year were Christmas caroling, talks on France and its customs, and a field trip to observe a French class in the York grade school.

SEATED, Left to Right: G. Hiltner, Vice President; E. Berger, A. Pingle, J. Gerry, M. Rudnickie, President; M. Kanoff, Secretary-Treasurer; J Leith, M. Maguire, H. Berrier. *STANDING:* M. Sypula.

Directory of Cam

ALPHA PHI OMEGA
Pres. ..... Lowell Mark
V. Pres. ..... Ned Heindel
Rec. Sec. ..... Barry Keinard
Corr. Sec. ..... Joe Dietz
Treas. ..... Donald Winter
Advisor ..... Dr. Neithamer

BETA BETA BETA
Pres. ..... Fred Poorman
V. Pres. ..... Russel Etter
Sec. ..... Rozellen Yocum
Treas. ..... Dr. Wilson
Advisor ..... Dr. Wilson

CHEMISTRY CLUB
Pres. ..... Ned Heindel
V. Pres. ..... Russel Etter
Sec. ..... Marjorie Burche
Treas. ..... Ronald Hovis
Advisor ..... Dr. Neidig

CLIO
Pres. ..... Judith Blank
V. Pres. ..... Louise Bay
Sec. ..... Beverly Hamilton
Corr. Sec. ..... Linda Heefner
Treas. ..... Jean Cunningham
Advisor ..... Mrs. Bender

DELPHIAN
Pres. ..... Veronica Evans
V. Pres. ..... Brenda Funk
Sec. ..... Eleanor Black
Corr. Sec. .. Maryann Maguire
Treas. ..... Sally Lynch
Advisor ..... Mrs. Fields

DELTA TAU CHI
Pres. ..... Richard Cassel
V. Pres. ..... Calvin Cole
Sec. ..... Audrey Rice
Treas. ..... Jack Hamm
Advisor ..... Dr. Sparks

EL ED CLUB
Pres. ..... Joyce Martin
V. Pres. ..... Ethel Fake
Sec. ..... Judy Thomas
Treas. ..... Marjorie Cook
Advisor ..... Dr. Ebersole
Dean Faust

GREEN BLOTTER
Pres. ..... Arthur Ford
Advisor ..... Dr. Struble

JIGGERBOARD
Pres. ..... Mary Beaver
V. Pres. ..... Louise Gay
Sec. ..... Marcia Paullin
Treas. ..... Vonnie Evans
Advisor ..... Dean Faust

KALO
Pres. ..... Richard Savidge
V. Pres. ..... Bruce Rismiller
Sec. ..... Charles Wernert
George Fillmore
Treas. ..... Lewis Sheaffer
Advisor ..... Dr. Light

KNIGHTS OF THE VALLEY
Pres. ..... Arthur Ford
V. Pres. ..... Bill Deliberty
Sec. ..... Donald Zechman
Treas. ..... Frank Giovinazzo
Advisor ..... Dean Marquette

LA VIE COLLEGIENNE
Editor ..... Linda Heefner
Assoc. Ed. ..... Ann Rohland
Advisor ..... Rev. Souders

LEGIONNAIRES
Commander ... Dave M. Long
V. Commander . Philip Feather
Adjutant ..... Irwin Schuster
Disbursing Officer .....
John Lambert
Advisor ..... Mr. Linta

ous Organizations

"LV" CLUB

Pres. ..... Bruce Rismiller
V. Pres. ..... Carl Wesolowski
Sec. ..... Charles Wernert
Treas. ..... Doug Ross
Advisor ..... Mr. McCracken

MATH CLUB

Pres. ..... Paul Shannon
Sec. ..... James Nelson
Treas. ..... Sally Lynch
Advisor ..... Mr. Wagner

MEN'S DAY STUDENT CONG.

Pres. ..... David Neder
V. Pres. ..... Bernerd Buzgon
Sec. ..... James Kantner
Treas. ..... James Kantner
Advisor ..... Dean Marquette

MEN'S SENATE

Pres. ..... Bill DeLiberty
V. Pres. ..... Charles Wernert
Sec. ..... Donald Zechman
Treas. ..... Donald Zechman
Advisor ..... Dean Marquette

PHILO

Pres. ..... Russell Etter
V. Pres. ..... Albert Edwards
Sec. ..... Donald Murray
Amos Hollinger
Treas. ..... Vince Crudele
Advisor ..... Dr. Rhodes

PI GAMMA MU

Pres. ..... Mark Miller
Sec. ..... Donald Harper
Treas. ..... Donald Harper
Advisor ..... Mr. Tom

POLITICAL SCIENCE CLUB

Pres. ..... Gene Layser
V. Pres. ..... Philip Feather
Sec. ..... Johanna Hansen
Treas. ..... Darryl Myers
Advisor ..... Mr. Fehr

PSYCHOLOGY CLUB

Pres. ..... Charles Wernert
V. Pres. ..... Ann Rohland
Sec. ..... Janet Zuse
Treas. ..... Janet Zuse
Advisor ..... Dr. Love

QUITTAPAHILLA

Editor ..... Shirley Angle
Co-Bus. Man. ..... Doug Miller
Charles Gerberich
Advisor ..... Rev. Souders

STUDENT CHRISTIAN ASSOC.

Pres. ..... Merritt Copenhaver
V. Pres. ..... Audrey Rice
Sec. ..... David Schmuck
Treas. ..... Fay Burras
Advisor ..... Lester Holstein
Dr. Ehrhart
Dr. Sparks

STUDENT EDUCATION ASSOC.

Pres. ..... Margaret Garber
V. Pres. ..... Kenneth Nelson
Sec. ..... Joyce Martin
Treas. ..... Louise Gay
Advisor ..... James Bustard
Dr. Meklveen

STUDENT-FACULTY COUNCIL

Pres. ..... Ned Heindel
V. Pres. ..... Charles Wernert
Sec. ..... Linda Heefner
Treas. ..... Sally Lynch
Advisor ..... Dean Faust
Dr. Sparks
Dean Marquette

WIG AND BUCKLE

Pres. ..... George W. Smith
Sec. ..... Carolyn Schairer
Treas. ..... Margaret White
Advisor ..... Mr. Kline
Mrs. Faber

WOMEN'S ATHLETIC ASSOC.

Pres. ..... Sally Lynch
V. Pres. ..... Ruth Howell
Sec. ..... Eleanor Black
Treas. ..... Judith Blank
Advisor ..... Mrs. Garman

WOMEN DAY STUDENTS

Pres. ..... Marilyn Kreider
V. Pres. ..... Rozellen Yocum
Advisor ..... Dean Faust

W. A. A.

ROW 1: W. Ness, D. White, E. Black, S. Lynch, R. Howell, J. Blank, H. Umholtz. *ROW 2:* N. McDonald, J. Dixon, S. Witte, C. Bronson, A. Moss, E. Walters, K. Cassel, N. Valentine, M. Chaitt, B. Funk. *ROW 3:* K. Patterson, L. Gay, S. Hartz, C. Cromwell, P. Garber, M. Paullin, J. Mumper, B. Frease. *ROW 4:* M. Maguire, A. Hartman, J. Hansen. *ROW 5:* S. Taynton, E. Berger, V. Evans, M. Brooks, E. Berger, J. Leith, J. Simes, J. Fuller.

This year the Women's Athletic Association came under the guidance of Mrs. Betty Garman, a newcomer to the faculty of Lebanon Valley College. She and Sally Lynch, president, assisted by the other officers and various sports' leaders, have maintained a year's schedule of sports events to keep any sports-minded girl busy.

For those girls interested in hockey and basketball, there was activity on both the intercollegiate and intramural levels. Other group sports are volleyball and softball; among the tourney sports are ping-pong, badminton, and shuffleboard; the single sports include swimming, tennis, golf, archery, and even dancing.

All that is required for membership is participation in the sports until a minimum of two hundred points is earned. The height of the year's activity was the annual banquet at which all awards were presented and new officers installed.

L-Club

Athletics help make a well-rounded individual . . . and the L-Club is a well-rounded organization. Track, tennis, football, basketball, baseball players and the rest of Valley's varsity men comprise this aggregation of heroes of the athletic field.

This year the L-Club provided transportation for the Homecoming Queen candidates and at half-time of the football game crowned Miss Carol Smith Homecoming Queen 1958. The day would not be complete without the annual L-Club dance. There, the former and future days of Lebanon Valley's greatness in sports are discussed with the proud members of the current club. This year's "Playboy" dance brought a surprise to most of those attending. Those secret nightly rehearsals in the college lounge during the weeks previous to the dance brought another successful musical group to the L.V. campus. Much undiscovered talent was displayed by the L-Club chorus, under the able direction of Bob Musser.

The L-Club year concluded with a sports banquet at which the coveted jackets, letters, and gold awards were presented.

ROW 1: S. Wisler, K. Wesolowski, B. Rismiller, C. Wernert, J. Metka. *ROW 2:* F. Vogel, F. Giovinazzo, F. Argenziano, W. DeLiberty, N. Aharrah, T. Kunkle, W. Rich, D. Myers. *ROW 3:* W. Kristich, M. Mihalek, S. Kaczorowski, S. Butz, D. Ross, D. Miller, L. Holstein, R. Harper, V. Magnuson. *ROW 4:* C. Lowers, A. Ford, D. Zechman, R. Hovis, R. Musser, E. McCracken, D. Weiser, K. Krause, D. Winter, A. Trujillo, B. Keinard, W. Smith.

Knights of the Valley

The Knights of the Valley is an organization about which few *facts* are known. What is known is complimentary. It can be said that this club is the closest-knit group on campus. The members are required to maintain high standards of scholarship; only those men who are active in all phases of campus life are requested for membership.

Each year the Knights participate in intramural sports and be it basketball or bowling, they are a team not to be shrugged off lightly. They have won several trophies in the past.

The Knights' social activities are diversified. Annually, a dinner is given for alumni Knights on Homecoming Day in order to preserve the close feeling between present and past members. Highlighting the year is their spring dinner-dance.

The Knights, the only social society on campus to do so, presents two awards each year — an academic scholarship to a deserving student and the Chuck Maston Memorial Award to an outstanding athlete.

ROW 1: N. Heindel, D. Myers, N. Aharrah, W. DeLiberty, A. Ford, T. Kunkle, F. Giovinazzo, J. Greenwood, D. Zechman. *ROW 2:* B. Buckwalter, J. Catlin, R. Hovis, L. Holstein, K. Wesolowski, D. Miller, J. Metka, B. Dickey, R. Badgley.

ROW 1: R. Gingrich, W. Miller, D. Harper, D. Long, P. Feather, D. Meder, R. Weiss. *ROW 2:* S. Hoffman, B. Strauss, D. Chernich, N. Linta, J. Carpenter, J. Edris, R. Martin. *ROW 3:* J. Catlin, K. Strauss, P. Shannon, H. Messner.

Legionnaires

The Legionnaires, or "vets" as they are more commonly known, is one of the largest and wealthiest clubs on campus. The members all have been of service to their country in the armed forces and now they extend their services to Lebanon Valley College.

The vets' first activity each year is the Legionnaires' Ball and no one can say that he did not know of its occurrence. The men do extensive advertising to publicize this dance and are usually successful in their efforts.

Armistice Day or more properly, Veterans' Day, was observed on campus this year by a chapel service at which Lt. Col. George W. Almond, Post Chaplain, Carlisle Barracks, was the featured speaker.

After each Saturday night basketball game, the Legionnaires sponsored a record hop to finance future activities.

ROW 1: M. Evans, J. Fuller, P. Garber, R. Horn, M. Danoff, E. Stamm, M. Rank. *ROW 2:* M. Sypula, J. Leith, E. Berger, J. Mentzger, J. Dixon, J. Hammerschmidt, B. Storaker, D. Arthur, A. Hartman, C. Bronson. *ROW 3:* M. White, M. Beaver, S. Lynch, E. Black, V. Evans, M. Maguire, W. Ness. *ROW 4:* F. Weik, D. Herner, J. Kelly, F. Burras, S. Long, L. Shroyer, J. Martin, J. Simes, B. Woodley, S. Cook, S. Oaks, E. Ritter, N. McDonald, M. Brooks, S. Hartz, E. Berger, E. Walters, J. Miller, M. Davis.

Delta Lambda Sigma

Delta Lambda Sigma, one of Valley's two social societies for women, had many money-making projects this year including a car-wash in the spring, selling Christmas and Easter candy and Lebanon Valley contemporary cards and a bake sale.

Delphian, whose literary objectives have been lost through the years, now is concerned with promoting campus spirit and a more enjoyable social life at L.V.

This year's Rush Week activities attracted thirty-six girls to the group. The informal initiation, lasting throughout one day and evening, consisted of a clean-up theme. Thirty-six cleaning women singing "Hooray for Delphian" scrubbed Hot Dog Frank's front steps with toothbrushes and then gave the Delphian room a thorough cleaning.

ROW 1: B. Wogisch, N. Watson, N. Morris, G. Fitzkee, A. Moss, P. Wise. *ROW 2:* G. Bechtel, D. Seiler, R. Juno, J. Vowler, K. Hoffer, J. Van der Meer, H. Berrier, Y. Hughes, C. Reed, B. Williams. *ROW 3:* J. Kressler, B. Sweka, D. Mounsey, E. Evans, N. Felsberg, P. Davis, A. Stephanis, B. Gardner, L. Moore, A. Pingel, K. Patterson, S. Stetler, I. Miller.

Kappa Lambda Sigma

The Kalozetean Literary Society can justify its slogan — "the progressive organization on campus" — with actions as well as words. Under the guidance of president "Satch" Savidge and advisor Dr. V. Earl Light, Kalo again proved itself a leader among the student organizations. In cooperation with Delphian, its sister society, Kalo sponsored the Christmas and Easter parties at the Jonestown orphanage and the K-D week end with a local-talent dramatic presentation and the much anticipated dinner-dance. To finance these projects, Kalo peddled college mugs, a welcome addition to any dorm room.

This past year Kalo acquired their own room in the basement of Keister Hall, a new place for their smokers and meetings. Kalo had its usual strong entry in the intramural sports on campus. On many evenings bowling balls, basketballs, and volleyballs replaced gavels, treasurer's books, and Pall Malls as the Blue Jackets made their presence felt.

ROW 1: Dr. V. E. Light, G. Filmore, R. Hovis, R. Savidge, L. Sheaffer, C. Wernert, B. Danfelt, P. Rock. *ROW 2:* P. Bronson, J. Nelson, C. Lowers, F. Eshelman, R. Miller, J. Bustard, T. Mau, R. Musser, R. Meyer, J. Colangelo, A. Kohler. *ROW 3:* G. DeHart, D. Ross, R. Harper, D. Wetzel, S. Kaczorowske, W. Hecker, F. Eckelman. *ROW 4:* R. Harlacker, L. Raver, D. Miller, R. Garwood, H. Vanderbach, S. Hefflefinger, V. Magnuson, J. Stoffer, J. Ennis, J. Coen.

Kappa Lambda Nu

Any girl who is interested in having a good time and gaining some permanent friendships is a potential member of Clio, one of the well-known social organizations on campus.

Among their many activities for earning money to finance their projects, the Clio girls sell candy and toy animals. With the large group of pledges attracted by the Rush Week tea, fashion show, open house, Clio will no doubt assume a more important place in the social life at Lebanon Valley.

On November 12 our campus was virtually overrun by hordes of an unusual breed of skunks bearing cards proclaiming "Kappa Lambda Nu 'pre-scenting' Miss ——." This strange-looking herd of animals was merely the latest group of Clio initiates.

Clio sponsored several dances during the year. The girls themselves sponsored a square dance and the Gander Week End dance. In cooperation with Philo, they planned the Clio-Philo week end with a play and dinner-dance. Jointly with the other four social societies they helped in planning the Inter-Society Dance in the fall of the year.

ROW 1: C. Green, J. Thomas, L. Heefner, L. Gay, J. Blank, B. Hamilton, K. Hellick, P. Jones, M. Potts. *ROW 2:* B. Black, J. Book, J. Gerry, B. Brown, R. Barry, D. Bongart, A. Dorkas, D. Horst, M. Chaitt, H. Umholtz, B. Horst, C. Chambers, M. Miller. *ROW 3:* M. Rudnicki, E. Lancaster, B. Fix, D. Cole, E. Bowman, P. Grayham, B. Cromwell, B. Frease, L. Fegley, J. Sevco.

Phi Lambda Sigma

ROW 1: A. Edwards, A. Hollinger, R. Etter, V. Crudele, D. Murray. *ROW 2:* M. Mihalek, I. Bechtel, R. Wagner, D. Magnelli, M. Schaeffer, R. Daigneault, N. Umble, F. Argenziano, H. Lindstrom. *ROW 3:* L. Gilmore, W. Rigler, S. Shubrooks, R. Michaels, R. Bird, R. Daugherty, R. Daugherty.

Philo, the oldest men's society at Lebanon Valley, may not be so large as the other organizations, but in spirit and campus activity it is equal to the largest. This year's group of pledges promised to add to Philo's growth.

The Philo-Clio week end, with its play and dinner-dance provided Valley with two of the most active days of the year. This year, as always, Philo assumed its role as a top contender in the intramural sports tournaments. Among its attractions for the less athletic members are the smokers and the stag banquet at the conclusion of the social year. As a service to the student body, Philo operates the first printing press on campus.

With Russ Etter leading the way, Philo continued as a burgeoning organization.

Delta Tau Chi

Membership in Delta Tau Chi is open to all pre-ministerial students and also to those students interested in preparation for missionary work or other church-related vocations. The purposes of this organization are to have its members dedicate their lives to Christ, promote "peace on earth, good will toward men," and to help raise the moral standards of society by setting worthwhile examples in their own lives.

These high aims are partially realized through Delta Tau Chi's deputation work. Each Sunday morning several members travel to churches in the area to present sermons, Sunday school lessons, and musical selections. Week day mornings, before eight o'clock classes, Morning Prayers are held in the small chapel of the library basement. Dr. Sparks, the advisor of the group, proved to be not only a spiritual leader, but also a willing worker in the actual planning of the organization's programs.

Many students attended the annual Easter sunrise services, not knowing that they, too, are sponsored by Delta Tau Chi.

This group is truly what its name proclaims — "workers for Christ."

ROW 1: R. Cassel, J. Wirbick, A. Rice, M. Shaner, M. Wiker, E. Sweigart, P. Fitz, J. Kauffman. *ROW 2:* J. Turner, M. Cook, E. Duehner, P. Petrullo, M. Kanoff, H. Dom, K. Wise, W. Smith. *ROW 3:* S. Taynton, D. Drumheller, R. Dickey, D. Zechman, C. Rife, G. Hiltner, S. Shubrooks. *ROW 4:* C. Chambers, K. Steiner, D. Harper, J. Hamm, L. McCaully, B. Ramey. *ROW 5:* M. Copenhaver, C. Arnett, G. Smith.

ROW 1: B. Keinard, L. Mark, N. Linta, N. Heindel, J. Deitz, D. Peiffer. *ROW 2:* J. Metka, D. Weiser, P. Bronson, K. Orwig, H. Linstrom, J. Nelson, D. Winter.

Alpha Phi Omega

Lebanon Valley's first national fraternity made its appearance on campus last yea Membership in Alpha Phi Omega, a service rather than a social fraternity, is extended to all male students who were, or still are, members of the Boy Scouts of America.

At present this organization exists independently, but upon acquiring at least twenty-five members and five faculty advisors and upon completion of three service projects A.P.O. will become a chapter responsible to the national association. This status is not too far in the future for since its birth at Valley, A.P.O. has contributed much to the college community.

A large part of the decorations for Homecoming-Parents' Day were erected by members of this club. They have placed trash receptacles around campus and if they are used as suggested an improvement in the appearance of the campus should be noticed. A.P.O.'s most important project thus far has been the distribution of civil defense information — proper action in case of an emergency, such as fire.

Baseball fans will be glad to see a new scoreboard on the athletic field in place of the piece of lumber which had been used — another service of Alpha Phi Omega, a group of men who know the meaning of true college spirit.

ROW 1: K. Hellick, J. Thomas, J. Martin, E. Ritter. *ROW 2:* M. Evans, A. Moss, M. Ranck, W. Ness, R. Garber, J. Dixon, B. Storaker, J. Mentzer, J. Kressler. *ROW 3:* S. Long, B. Funk, B. Frease, L. Shroyer, J. Leith, B. Black.

Childhood Education Club

The Childhood Education Club promotes itself to expand the horizons of the education profession and to create new interests in that field. The organization welcomes all students interested in developing and enlarging the group and its activities. Dean Faust and Dr. Ebersole, advisors to Childhood Ed, keep the members well informed of current trends in modern teaching practices.

Each year the girls are given the opportunity to become acquainted with children of pre-school and school age when they entertain the youngsters of the Jonestown Orphanage at the annual Christmas Party.

S. E. A.

The George D. Gossard Chapter of the Lebanon Valley Student Education Association is in its eighth year as a member of the college activities program. Advancement of the teaching profession is accomplished through informative and enjoyable programs held monthly under the direction of Miss Peggy Garber, president, aided by Dr. Gilbert McKlveen in an advisory capacity. The SEA chapter on campus is ably represented on the state-wide level by Miss Garber as vice-president of the S.E.A.P.

The student body has the opportunity to learn more about the purposes and activities of this organization on SEA Day with a chapel program and informal discussion groups. Among the social meetings are the annual hike to Fink's, the square dance, the Christmas party, and "Sundae Night" concluding the year's events.

ROW 1: W. Smith, J. Fuller, K. Nelson, P. Garber, J. Bustard, J. Martin, J. Colangelo, C. Schairer. *ROW 2:* M. Lamke, L. Gay, B. Black, M. Evans, J. Kressler, R. Ziggenfuss, S. Oakes, D. White, C. Smith. *ROW 3:* E. Berger, F. Burras, M. Cook, E. Sweigart, M. Weiker, M. Paullin, J. Stoffer, K. Patterson, O. Gluyas, B. Williams, B. Gardner, J. Vowler. *ROW 4:* I. Miller, D. Cole, G. Zeller, J. McCann, J. Turner, J. Wargny, J. Dixon, B. Storaker, L. Moore.

Math and Physics Club

ROW 1: W. Rich, S. Lynch, F. Burras, J. Gerry, V. Arnold, K. Lee. *ROW 2:* R. Bird, J. Nelson, R. Lane, Mr. R. Wagner, P. Shannon, J. Bowman.

1958 found a young club in its second year of existence at Lebanon Valley. Dr. Bernard Bissinger felt that an organization for math and physics students was needed on campus. He communicated with an attorney in Lebanon in order to procure sufficient funds to begin operations of such an organization. Mr. Phillip Davis is an alumnus of L.V. whose interest in promotion of science will be exhibited through The Phillip Davis Chapter of the Industrial Mathematics Club.

The members were shown the relationship of math and physics to modern industry during meetings by motion pictures and speakers. They also made field trips to local industrial concerns.

In Dr. Bissinger's absence Mr. Wagner directed the activities of this club.

Psychology Club

Charlie Wernert, president of the Psych Club, is very enthusiastic in his leadership position. The club opens its membership to all psychology majors and minors and also to those students who have an interest in psychology even though they do not contemplate entering that specific field of work.

The meetings were held monthly and included various types of programs — such as movies and speakers. Field trips were planned to give the members actual insight into psychological work.

Dr. Love, the advisor, contributed her knowledge and experiences to help make psychology more understandable and enjoyable.

ROW 1: N. Umble, R. Howell, C. Wernert, A. Rohland, J. Zuse, Dr. Love, D. Peiffer. *ROW 2:* S. Hartz, M. Brooks, C. Bronson. *ROW 3:* B. Spotts, L. McCaulley.

ROW ONE: M. White, Treasurer; G. Smith, President; M. Burche, Vice President; C. Schairer, Secretary. *ROW TWO:* C. Smith, M. Lamke, B. Woghsch, A. Rohland. *ROW THREE:* N. Watson, B. Commwell. *ROW FOUR:* E. Berger, E. Berger, R. Meyers.

Wig and Buckle

The Wig and Buckle Club is open to all members who have an interest in all fields of the theatre, particularly acting. Members meet on the second and third Tuesday of every month.

For this year's Homecoming program, the body produced "The Fumed Oak," a one-act comedy by N. Coward. Other programs were presented in early spring and on May Day under the direction of Mr. Kline. The highlights of the year include monthly field trips to the Harrisburg Community Theatre.

Student Christian Association

All students on campus are technically members of S.C.A. or The Student Christian Association. The governing body is known as S.C.A. Cabinet. S.C.A. functions through a series of weekly fellowship meetings, plus two week-end retreats, two week end campus activities and County Fair. The cabinet began the year by sponsoring the freshman week activities. Other highlights of the year include International Week End, week-end retreats, Campus Chest, dormitory devotions, and distribution of "INTERCOLLEGIENNE" to all dorms. The advisors are Dr. Sparks, and Dr. Erhart.

ROW ONE: M. Copenhaver, President; F. Burras, Secretary; A. Rice, D. Schmuck. *ROW TWO:* M. Cook, P. Petrullo, M. Wiker, J. Turner, L. Gay, J. Zuse. *ROW THREE:* C. Arnett, E. Walters, W. Smith, K. Wise, S. Tayton. *ROW FOUR:* S. Shubrooks, R. Cassel, A. Trijillo, K. Nelson, R. Dickey, S. Oaks. *ABSENT:* L. Holstein, Treasurer; C. Cole, L. McCaulley.

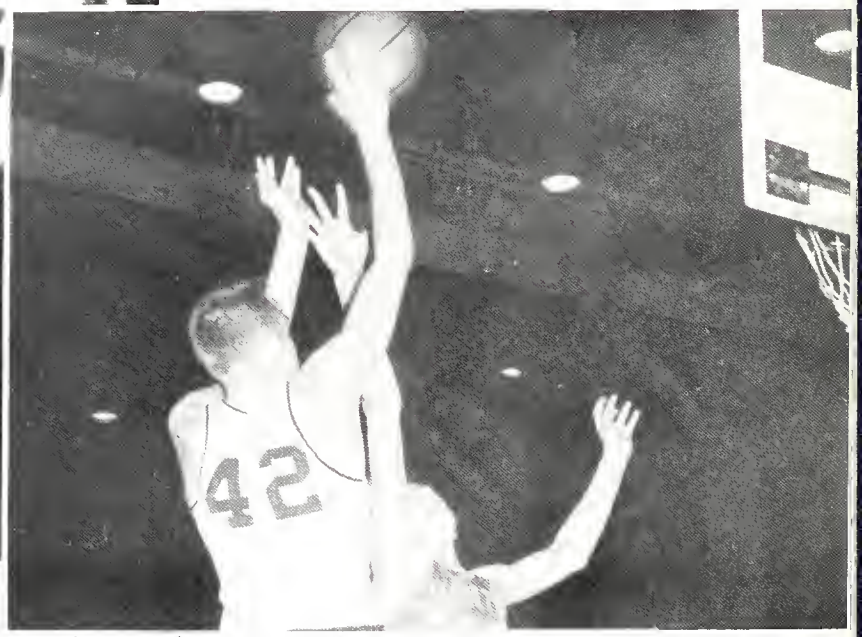

Athletics

Football

Football

A comeback is being staged by the Valley Blue and White in the sport of football. This past season L.V. showed a strong indication of a rising football team. The season proved very worthwhile, as Valley ended up on the winning side of the ledger. The final won—lost record was 4—2—1. The one tie game was with our favorite rival, Albright College. This is a record certainly worth some words of praise and hope for the future. We look forward to increasing success in the years to come. Congratulations men, on a job well fought for and accomplished.

	LVC.	*OPP.*
Wilkes	12	0
Albright	14	14
Upsala	16	6
Muh'berg	12	42
Moravian	14	0
Thiel	7	26
PMC.	7	27
Ursinus	12	0

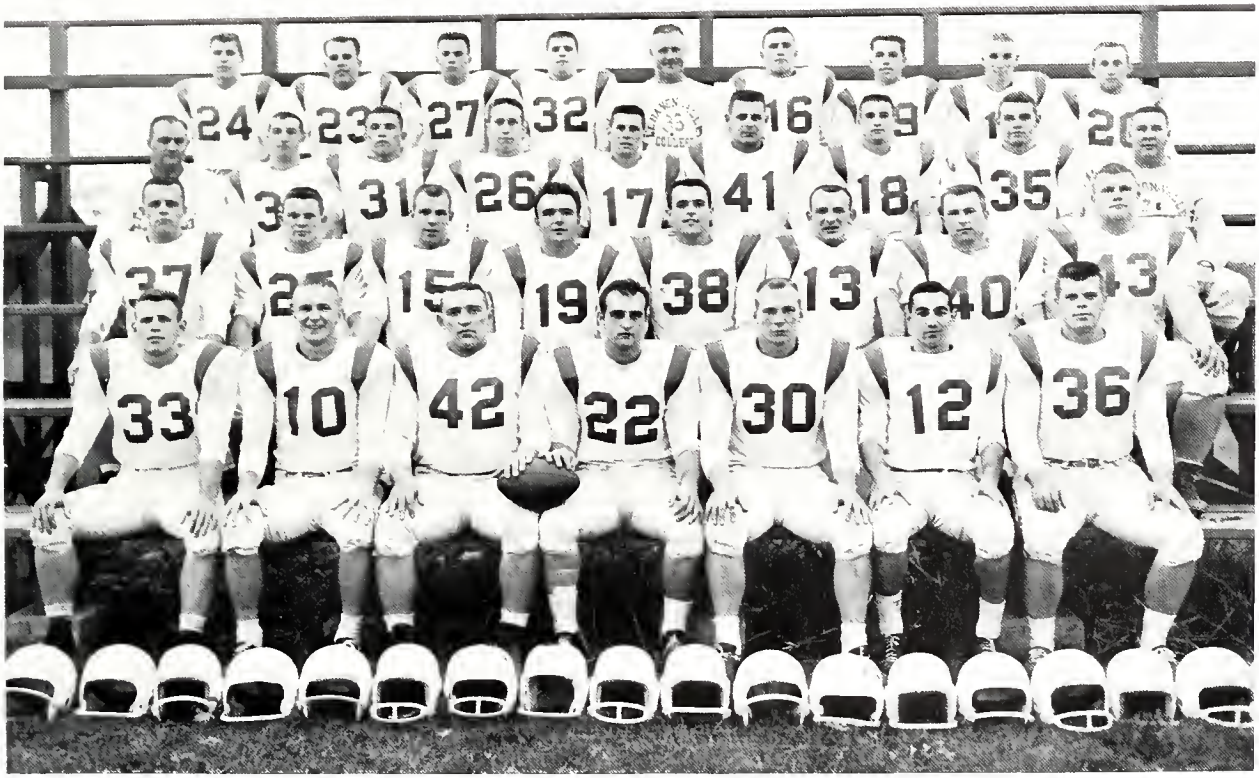

THE 1958 FOOTBALL SQUAD: FOURTH ROW — Larry Godshall, John Blouch, Philip Slatcher, Hiram Fitzgerald, Ellis McCracken — Coach, Floyd Egger, Robert Stull, Roger Ward, and Jerome Haupt. *THIRD ROW* — Ned Linta — Coach, Dave Magnelli, Dave Miller, Harry Trout, Lester Holstein, Stanley Kaczorowski, Venard Magnuson, Shea Heffelfinger, and George Mayhoffer. *SECOND ROW* — Doug Miller, Karl Wesolowski, Irvin Legay, Charles Piersol, Russel Owens, F. Robert Vogel, Cyril Kardos, and Ken Longenecker. *FIRST ROW* — Bruce Rismiller, Bill Deliberty, Thomas Kunkle, Nello Lavorini, Edmund Slezosky, Frank Giovinazzo, and Neil Aharrah.

The three men who lead the Dutchmen's attack from the quarterback position. At the left is Bill DeLiberty, a senior from Rutherford Heights, Pa.; in the center is Frank Giovinazzo, a Senior from Closter, New Jersey; at right is Floyd Egger, a Freshman from York, Pa.

KICKING SPECIALISTS: When the Flying Dutchmen were forced to punt, one of this trio handled the important kicking chore. At the left is Les Holstein, Sophomore halfback from Palmyra; center is Shea Hefflefinger, Sophomore fullback from Carlisle; at right is Doug Miller, Junior end from Millersburg.

No. 30 — Ed Slezosky, a returnee helping out at the halfback position. *No. 15* — Irv Legay, a Junior helping out in the fullback position. *No 26* — Harry Trout, a Sophomore helping to keep that line strong.

Bill Deliberty throwing pass in the Ursinus game.

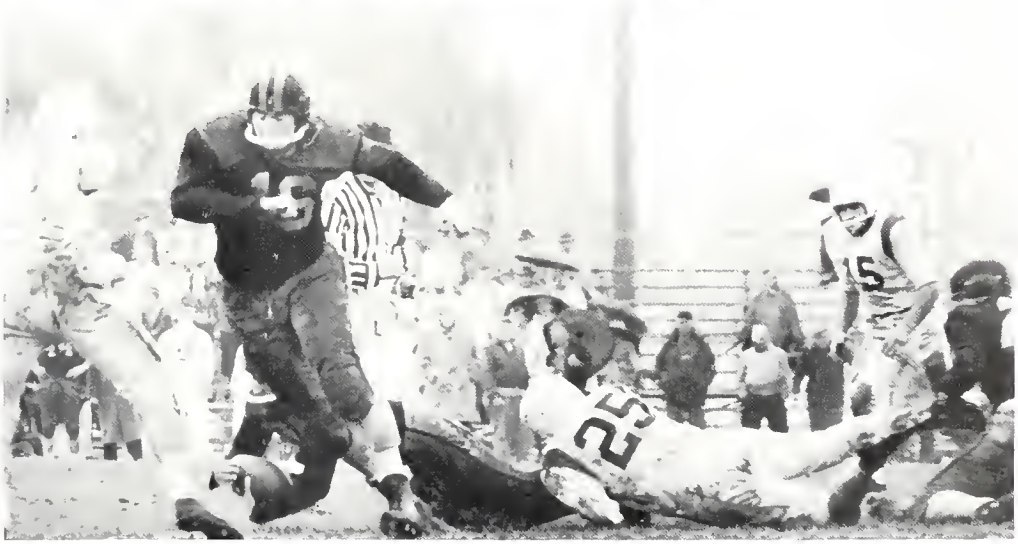

Karl Wesolowski making a brilliant tackle in the Ursinas game.

A brilliant action shot of the game with Thiel College. Number 30, Ed Slezosky, is carrying the ball for Valley.

Another action shot of the Thiel game.

Tennis

Another new intercollegiate sport here at Valley is Tennis. Last year was the first year Tennis was attempted on an intercollegiate basis, and the results were surprisingly good. The team ended up with the record of 4 wins and 3 losses. Certainly we can look forward to great results, as we have some very excellent Tennis players, who can show an excellent ability to win over their opponents. We hope to see this sport become popular and enthusiastically received, as the team develops in its ability and agility.

	L.V.C.	*Opp.*
Hershey	8	1
Albright	2	7
Dickinson	3	6
E-Town	6	3
F. & M.	4	5
Muhlenberg	6	3
Moravian	5	4

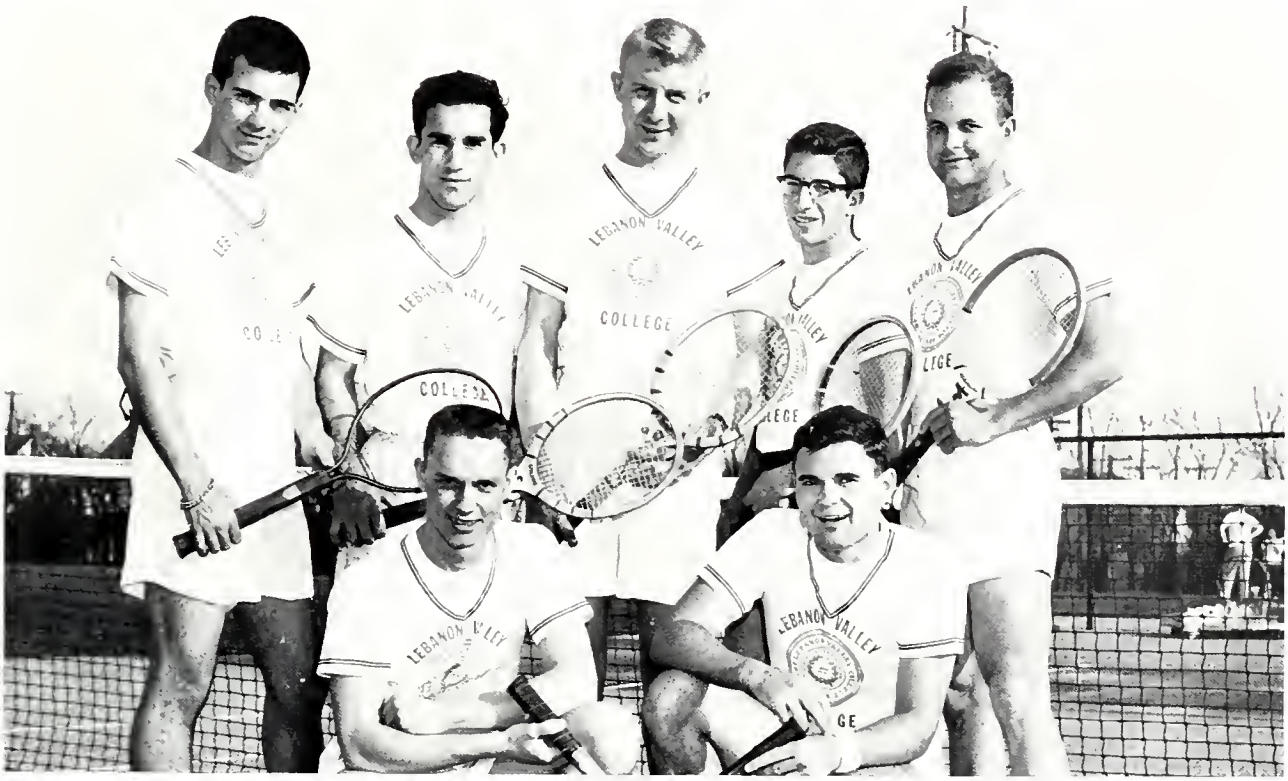

The members of the Tennis team for the 1958 season were, from left to right, *STANDING:* Philip Niosi, Robert Sensenig, Sam McLinn, Robert Daigneault, and Ronald Hovis. *KNEELING:* Robert Musser, and Howard Good. Missing when the picture was taken were, Ronald Bell and John Lanese.

Basketball

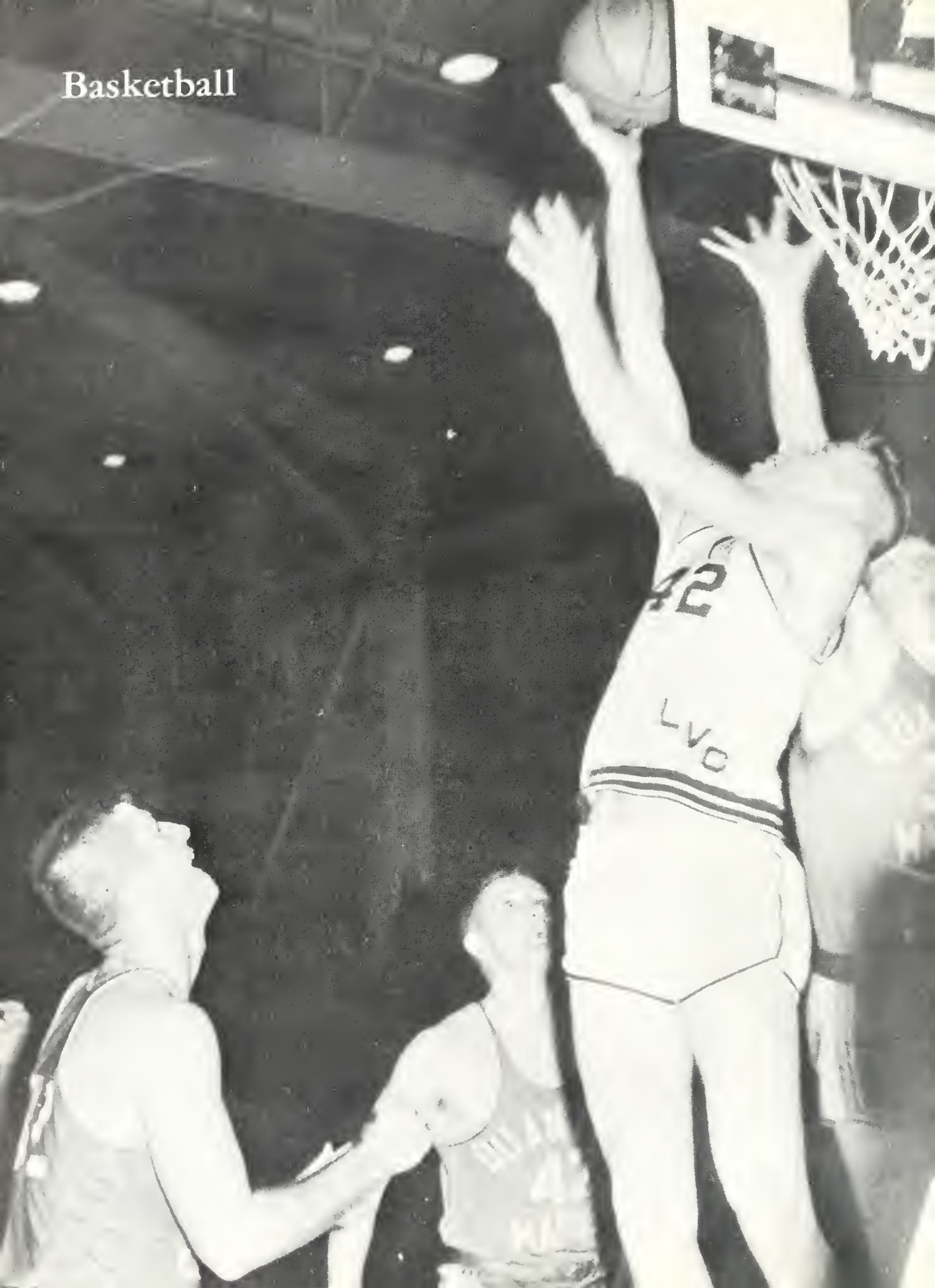

BASKETBALL always seems to have been the main sport here at Valley. In the past few years, however, the Flying Dutchmen have been experiencing a deficit in much needed height, and have consequently been short of the boost to make them the strong team they once were. Things are looking up this year, though, as Valley seems to be slowly surging back. They have not only picked up a little height, but they are also showing that past experience aids in making a better team. Due to a great speed, Valley has been able to outrun many teams and show that height is not everything. Although games go down in the records as lost, many of them have been so very, very close. This year the Flying Dutchmen have proved to be more than adequate competition for their opposition, and are providing for us at Valley an exhibition to be proud of.

The Varsity Basketball Squad for the 1958-59 season. From left to right they are, *BACK ROW:* Art Forstater, Bernie Buzgon, "Hank" Vandewater, Allison Kohler, and Larry Jenkins. *FRONT ROW:* Marty Mihalik, Sam Butz, Doug Ross, Steve Wisler, Bill DeLiberty, and Barry Skaler. J.V. Coach — George Mayhoffer; Varsity coach — "Rinso" Marquette. Managers — John Metka and Dave Wiser.

A Tribute

Coach Mayhoffer giving instructions to part of the team.

We wish to pay a small tribute to the Jay Vees — the future Varsity.

For the Varsity team of the future we must look to the Junior Varsity team. We allow them to go without too much recognition, but we must recognize them for their courage and strivings which will grow with experience.

They have displayed their ability as basketball players and have earned our respect for their sportsmanship. We congratulate them on their season and their fine playing.

Bill DeLiberty

Sam Butz

Co-Captains for the 1958—59 season

Sam Butz going up with a shot for the Flying Dutchmen against two Elizabethtown defenders.

Doug Ross

Marty Mihalik

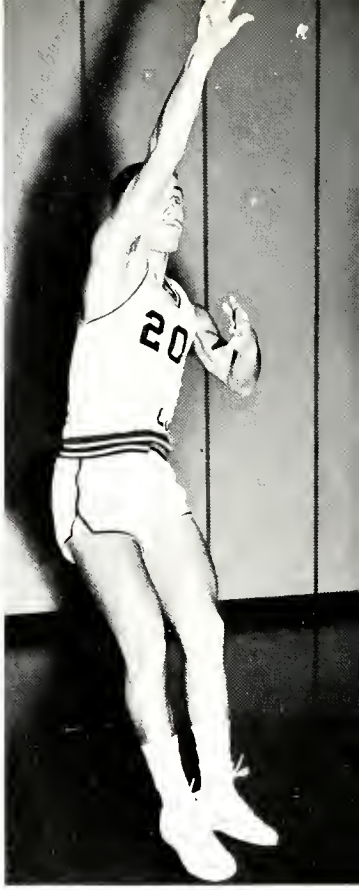

Barry Skaler

Allison Kohler

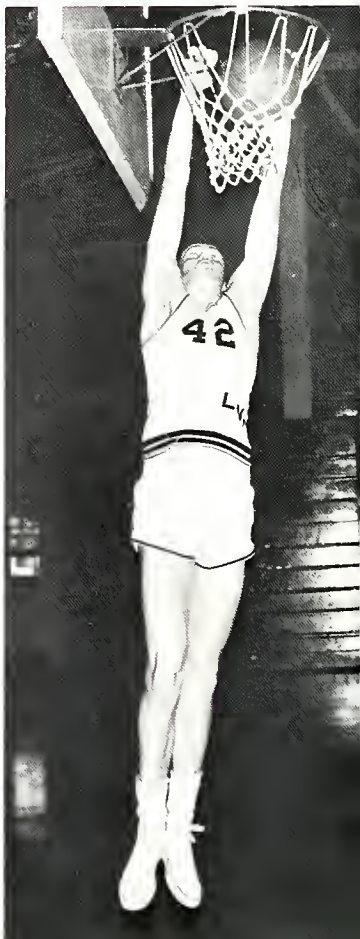

"Hank" Vandewater

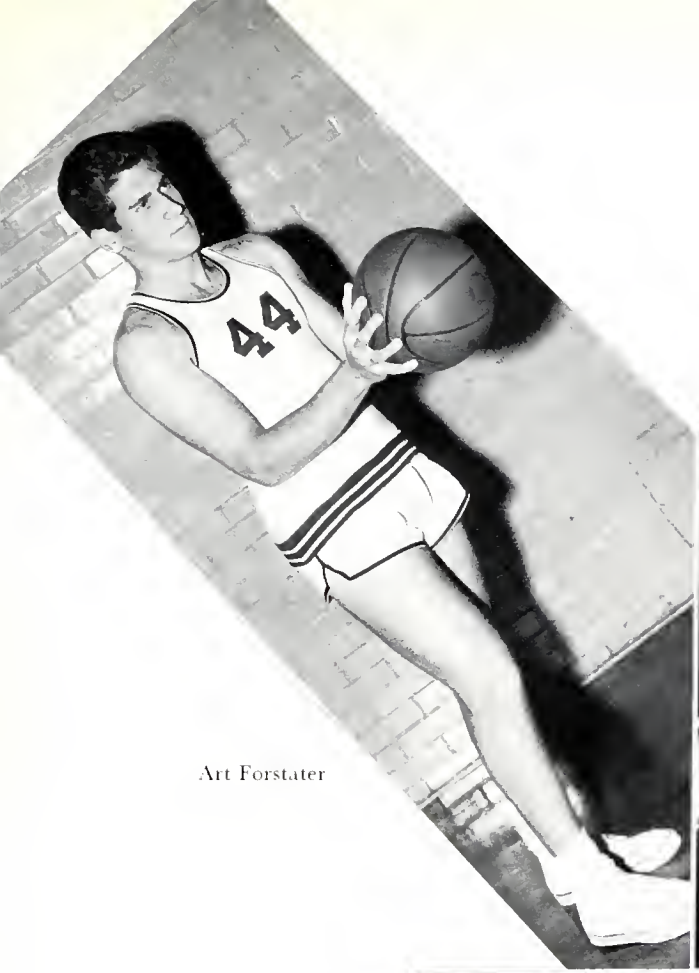

Art Forstater

Bernie Buzgon

Steve Wisler

Basketball Action

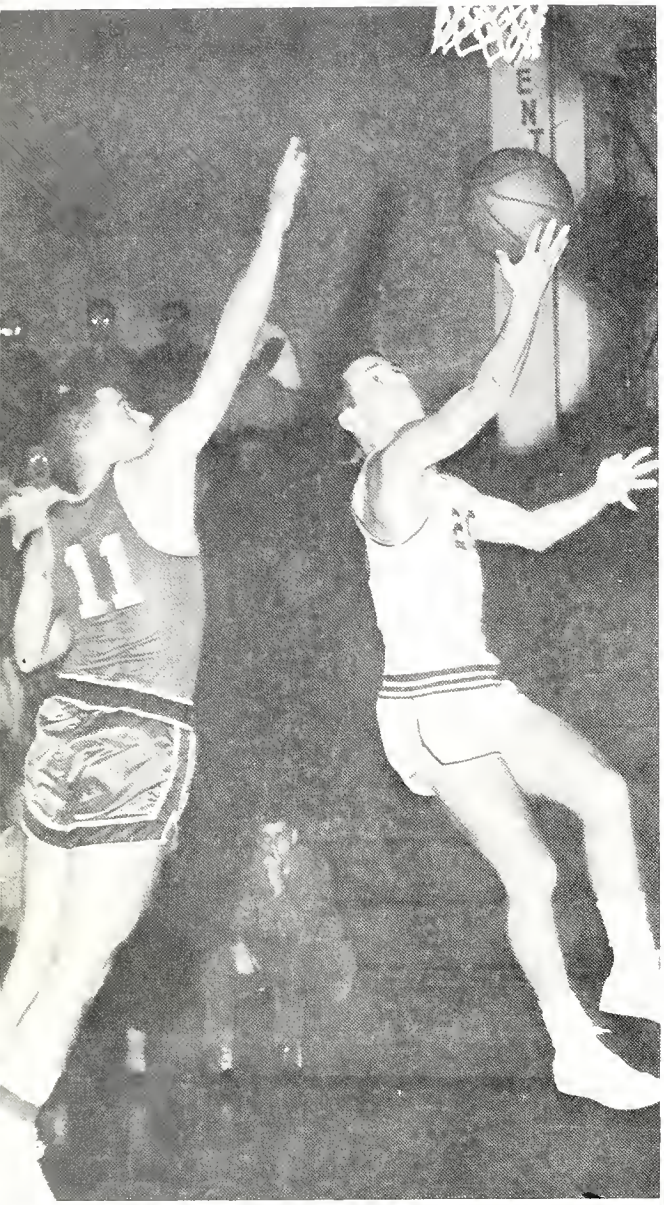

Barry Skaler putting in two points against a Wilkes defender.

Sam Butz squeezing through part of the marine defense.

Junior Varsity

BACK ROW: Hiram Fitzgerald, Russ Urey, Dave Mulholland, Harry Vanderbach, Ed Donlevy, and Dick Blair. *FRONT ROW:* Dick Rhine, Eugene Stambach, Les Holstein, Rich Paullus, Joe Hooper, John Kobylarz, Waldo Rich, and George Mayhoffer — coach.

Junior Varsity Highlights

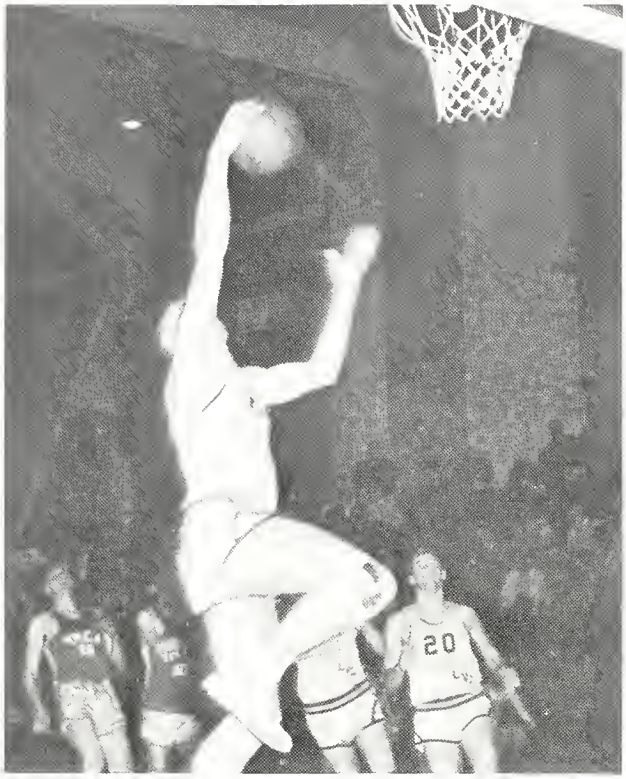

Hiram Fitzgerald going up for two points against the Lebanon Y.M.C.A.

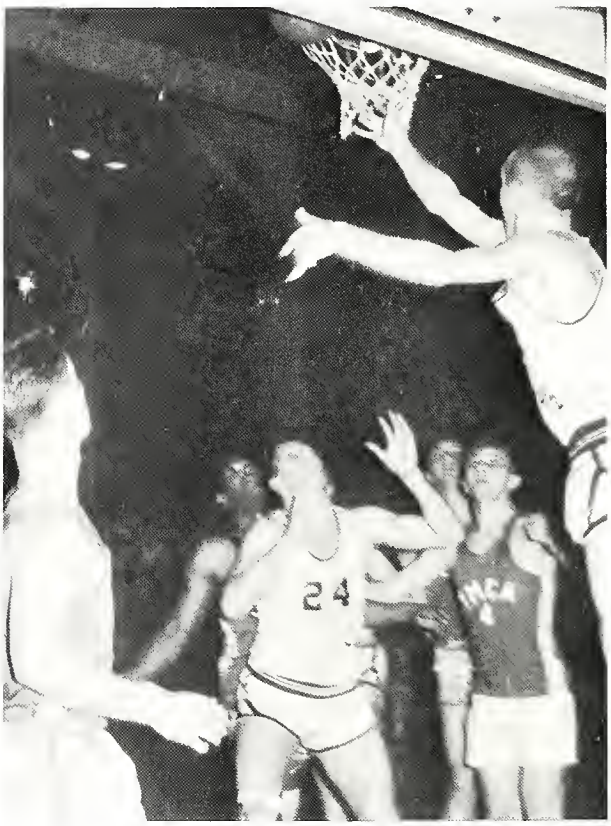

Dick Rhine sneaking one in from behind the basket.

Russ Urey Jump-shooting against the Lebanon Y.M.C.A.

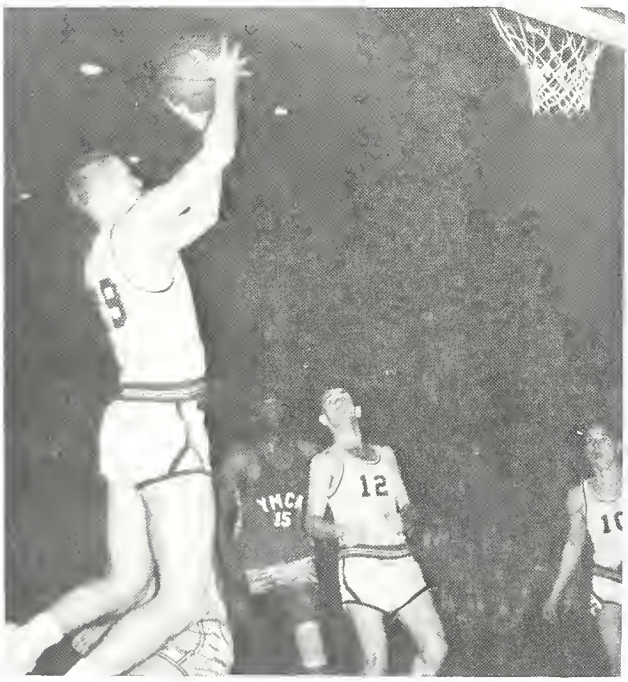

Aubrey Kershner

To a man of great ability and spectacular achievement we give this tribute.

During the past four years L.V.C. won only one track meet, but it was not the fault of Aubrey Kershner, who set a host of records with his outstanding performances. Aubrey scored more than one-third of the points for L.V.C. last year. The Flying Dutchmen scored a total of 373 points and Kershner accounted for 131 to break his record of 123 the previous year. In the four years he was here he totaled 371 points, which is a new school record.

When L.V.C. defeated Muhlenberg, 84—42, last year, it marked the first track win since 1918, and Kershner's inspirational leadership had a lot to do with the Dutchmen staging this upset.

Last year Kershner set a record with 18 first places, and in four years he was here at Valley, set another record of 47 times first finisher. In both the Franklin and Marshall and Muhlenberg meets, Aubrey took five first places.

Kershner set new standards in three events, including two in a meet against Ursinus. He ran the 220-yard dash in 22.2 and the 220-yard low hurdles in 24.4. The year previous to this he set the L.V.C. mark for the 120-yard high hurdles when he was clocked in 16.0 against Millersville.

At the all-sports dinner last year, Kershner was presented the Chuck Maston award which is given to a member of a varsity team who has displayed the exceptional qualities of sportsmanship, leadership, cooperation, and spirit. He had his jersey retired, and his teammates and coach Ned Linta gave him a scroll and gift. In receiving the Chuck Maston award, Kershner became the first member of the track team to win the coveted honor.

TRACK is a sport which perhaps does not have as much emphasis as it should here at Valley, yet we must give credit to those who are willing to give themselves in an endeavor to strengthen it. Of course we shall never forget Aubrey Kershner and his brilliant portrayal of a true trackman. We owe him our thanks for the honors he won for Valley. The team ended up with a "1—6" record last spring. In the above picture are the members of the 1958 team. From left to right they are, *BACK ROW:* Coach — Ned Linta, John Salem, Don Murray, Gary Dehart, Russel Owens, Les Holstein, Fred Meiselman, Barry Keinard, and manager — Stan Kaczorowski. *FRONT ROW:* Bill Glaser, Waldo Rich, Jim Laverty, Charlie Wernet, Don Zechman, Dick Harper and Aubrey Kershner, captain of the team.

The results of last year's track meets.

	L.V.C.	Opp.	
Franklin and Marshall	58	68	
Gettysburg	36.5	89.5	
Dickinson	40.5	85.6	
Albright and Juniata	35	(A) — 69.5	(J) — 49.5
P.M.C.	58	68	
Muhlenburg	84	42	
Ursinus	61	65	

Wrestling

Here at Valley wrestling has only come into its own within the last year or so. Being involved in intercollegiate wrestling adds a new sport to Valley's list. From the early results of this year it appears that we have a fairly good team. The team has come along at surprisingly rapid speed to give their opponents more competition than they had anticipated. We must be impressed by the great ability of Dave Miller, and of the determined efforts of the whole team. It would not be surprising at all to find wrestling a major sport of interest in the very near future.

Above is the team of this year, 1958-59. They are, *STANDING:* Tim Lindstrom, Don Winter, Paul Longreen, Ken Longenecker, Dave Miller, and Ellis MacCracken — coach. *KNEELING:* James Reilly, Barry Keinard, Rick Vespe, and Bob Sensing.

Dave Miller wrestling his opponent from P.M.C.

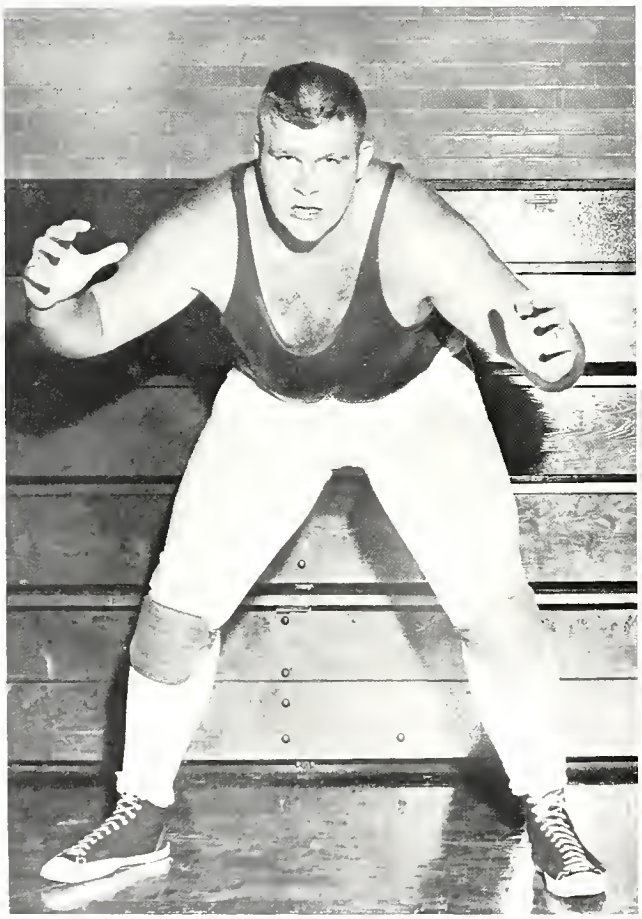

We find Ken Longenecker in all seriousness, giving his opponent a little difficulty keeping his upright position.

A worthy opponent for anyone, Ken Longenecker.

Baseball

Baseball may be the nations number one pastime, but here at Valley we seem to have lost that Baseball interest and zest. In the past couple of years Valley has had some good teams playing this sport. The final won-lost record for this past season, 1958, was 5 wins and 9 losses. We owe credit to these fellows who give of their time to keep Valley in this sport. The idea of dropping the sport has been seriously considered, but let us hope it does not happen. We look forward to thrilling seasons to follow, as we support our team.

	L.V.C.	Opp.
F. & M.	0	4
Albright	8	4
Muhlenberg	6	9
E-Town	11	10
Rutgers	15	6
Moravian	4	8
Scranton	2	6
Wilkes	0	2
Millersville	2	1
West Chester	1	12
Susquehanna	4	14
E-Town	6	16
Gettsburg	7	15
Drexel	4	3

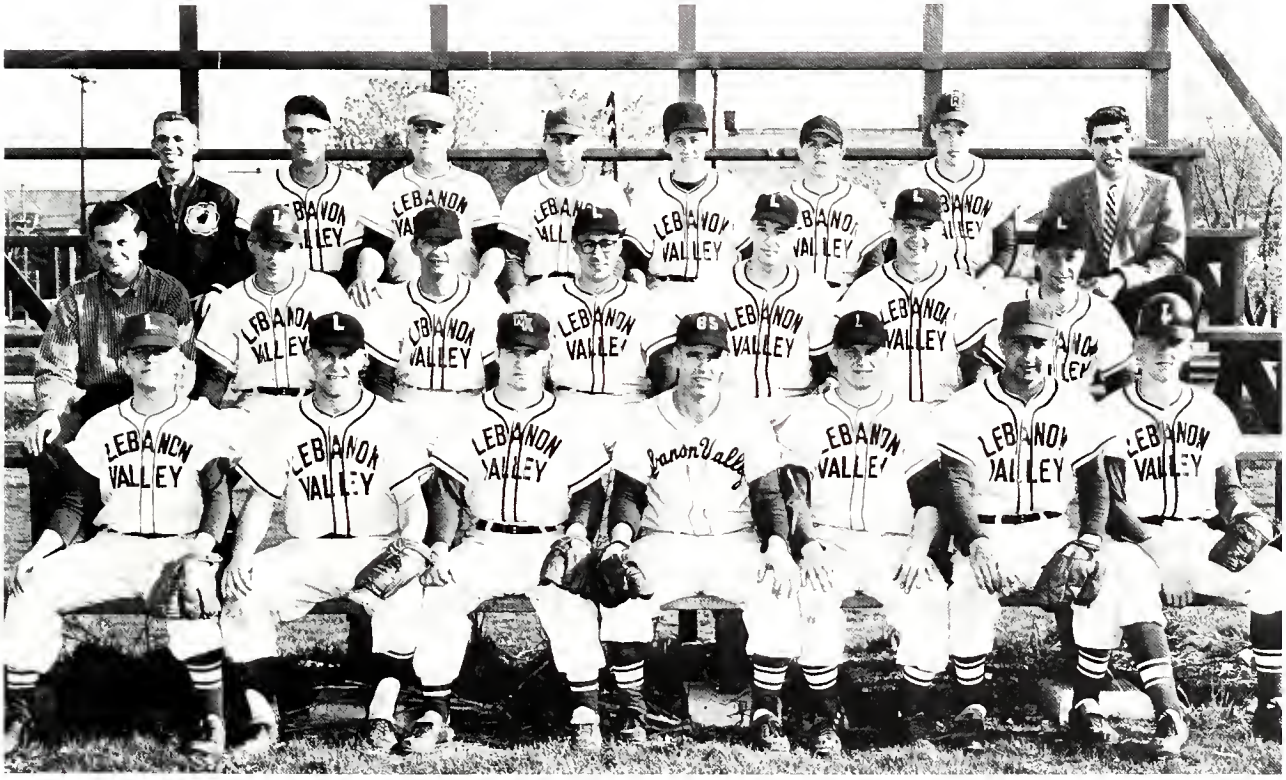

Above are the members of the Baseball team for 1958. From left to right they are, *THIRD* ROW: Walter Smith — Manager, Richard Savidge, Harold Donley, Donald Walker, Darryl Myers, William Glaser, Steve Wisler, and Frank Etchberger — coach. *SECOND ROW:* David Wiser — Manager, Lynn Raver, Sterling Hoffman, Arthur Ford, Douglas Ross, William DeLiberty, and Norman Hernberg. *FIRST ROW:* Donald Winters, John Ollinger, Joseph Toy, Irvin LeGay, and Karl Wesolowski.

Girls' Sports

Cheerleaders

After opening the year with the various pep rallies in September, the cheerleaders continued their cheers throughout all the home football games, leading the students in the familiar "Fight Dutchmen!" or "Go Valley!" During basketball games they helped promote L.V.'s spirit with their energetic "C'mon Blue" and "T-E-A-M," closing the winter sports season as enthusiastically as they had begun.

J. Gerry, D. Arthur, B. Gardner, M. Potts, H. Pederoso, B. Shirk, B. Takacs. *ABSENT:* J. Dick.

VARSITY SQUAD

FIRST ROW: J. Freed, M. Brooks, S. Lynch, Mrs. Garman, coach. *SECOND ROW:* J. Myers, B. Horst, J. Leith, S. Angle, B. Cromwell, S. Hartz, N. Ovates, V. Evans, J. Simes, K. Cassel.

Under the capable and spirited leadership of co-captains, Sally Lynch and Marion Brooks, the Dutchgirls finished the 1958 season with a record of two wins, two losses, and one tie. The first game was a heartbreaking 2—1 loss to Millersville, with Marion Brooks as the lone scorer for the Valley. The team's fighting spirit was encouraged by a 2—1 victory over Shippensburg, again having Marion as the only scorer. Traveling over to Millersville, the team tied 1—1, as Sue Hartz pushed over for a goal in the first half. The team's second victory game against Blue Ridge when Judy Leith scored in the second half. To the girls' dismay, the season ended with a 4—0 loss to Elizabethtown.

Mrs. Garman, the team's coach, the managers, and all the girls on the team should be saluted for a commendable season.

Who is going to get it?

Hockey

Get it out!

Stop that ball, Sally!

	L.U.C.	OPP.
M.S.T.C.	1	2
S.S.T.C.	2	1
M.S.T.C.	1	1
Blue Ridge	1	0
E-Town	0	4

FIRST ROW: S. Fitzkee, K. Patterson, B. Gardner. *SECOND ROW:* Mrs. Garman, coach, M. Paullin, N. Norris, D. Mounsey, C. Smith, E. Walters, L. Gluyas, K. Hughes.

Co-Captain Kathy

LEFT TO RIGHT: E. Walters, M. Paullin, M. Shaver, G. Friskee, L. Lewis, W. Neal, Mrs. Garman, Coach, M. Maguire,

Basket

This year's roster provided games with Millersville, Moravian, E-Town, Shippensburg, and Albright. The girls' endless enthusiasm was shown to the large number of spectators who supported the team at all home games.

Shirley

Shirley

Ellie

Nancy

M. Kanoff, S. Hartz, D. White, A. Hart-
man, K. Hughes, D. Mounsey, K. Bowman.

Co-Captain Sally

ball

Under the guidance of Mrs. Garman, the team's coach, the girls put in long hard months of work and practice. The five varsity-letter returnees along with many outstanding underclassmen culminated the season with a praiseworthy record.

Hattie

Joanie

Ruth

CO-ED RECREATION

Judy will take this one.

For several years the co-ed recreation program has been a popular form of spending one's leisure time. Every Tuesday night the swimming enthusiasts can be found practicing new strokes at the "Y". At almost anytime throughout the year couples are competing in the ping-pong and badminton tournaments, while nights at Hank DiJohnson's are the big highlights for those who love to participate in bowling.

Where's the birdie?

INTRAMURALS

Features

Christmas Dinner-Dance

S.C.A. CANTATA

TURKEY AND THE TRIMMINGS

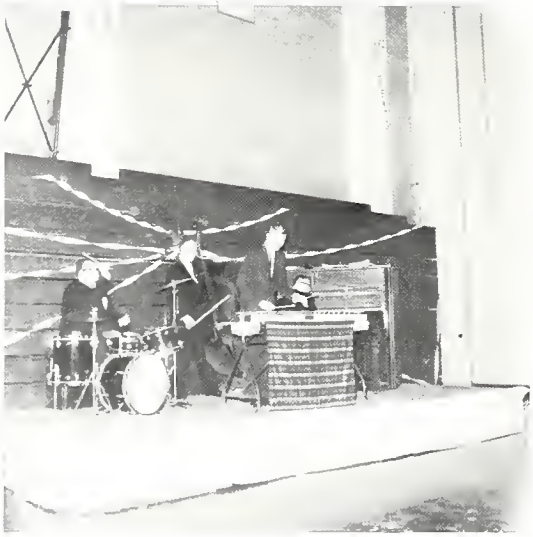

THE FOUR MOODS

QUEEN OF THE CHRISTMAS DANCE

A PENNY AN INCH!

FUTURE REMBRANDTS!

County Fair

On November 21, all the organizations of the campus cooperated in setting up booths to provide an evening's entertainment. Later in the evening Dr. Ehrhart acted as the auctioneer with various articles given by faculty members. The proceeds of the evening were a donation to the Campus Chest Fund which is promoted by the Student Christian Association.

WHAT AM I BID?

TEST YOUR REACTION TIME!

PULL, FROSH, PULL!

Underclassmen's Day

At the close of October 17, the freshmen were leading in the preliminary contests, but . . . the next day found the freshmen being pulled into the Quittie by the sophomores at the annual tug-of-war.

WOW! WATER'S COLD!

WHEN THE FROSH GO SLIDING IN!

Dedication of new dining hall.

Parents in cafeteria line.

College Day

October 18 was not only Underclassmen's Day, but also a combination of Dedication Day, Homecoming Day, and Parents' Day.

Foreign naval officers visited the campus.

Carol Smith elected as Homecoming Queen with the attendants Annette Kurr and Carol Felty.

Campus

SGA Fall Retreat at Mt. Gretna

Site of EUB General Conference Pageant

Horse Show

SEA Orphanage Party

Concert Choir on Dedication Day

Candids

Christmas comes to Hyphen Hall

Studying for I.S. 30 final?

What did Santa bring?

Careful, there!

The stockings were hung by the chimney with care.

RELIGIOUS EMPHASIS WEEK 1959

"Missiles to Man" was the theme of REW this year which was held during the first week of March. Dr. Robert H. Stephens, pastor of Central Presbyterian Church in Summit, New Jersey, was the principal speaker. Convocations, skeptic hours, and dorm discussions highlighted the week.

Dr. Stephens

REW Executive Committee

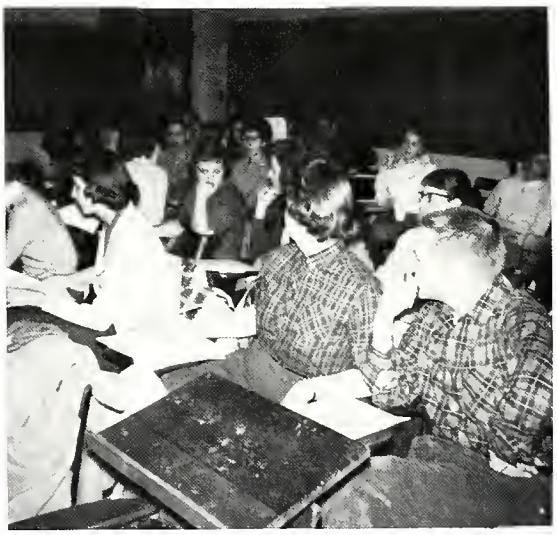

General Committees

MAY COURT 1958

FRONT ROW: Virginia Smedley, attendant; Janet Lee Blank, May Queen; Elizabeth Speicher, attendant. *BACK ROW:* Sally Miller, attendant; Dorothy Jones, attendant; Ruth Reddinger, Maid of Honor; Mary E. Swope, attendant; Harriet Mickey, attendant.

Mrs. Patricia Daniels, May Queen of 1957, crowns Janet Lee Blank, May Queen of 1958, while Ruth Reddinger, Maid of Honor, looks on.

May Court

1959

MAY QUEEN
Mary Beaver

MAID OF HONOR
Sue Trostle

Attendants

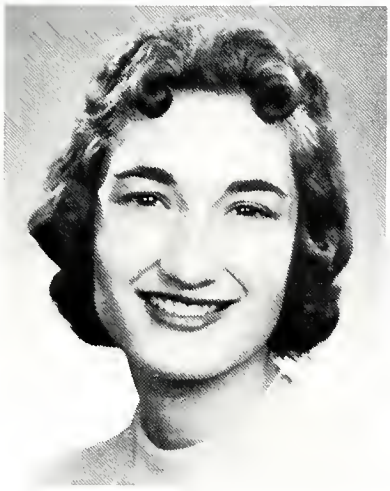

Marion Brooks

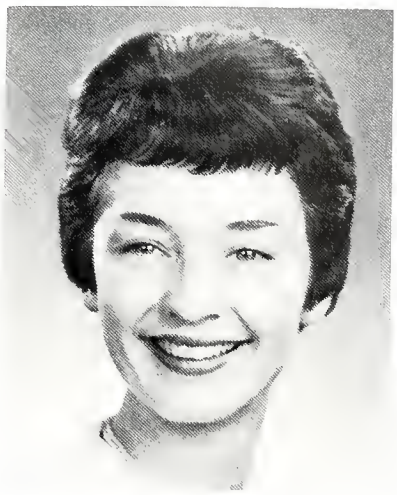

Veronica Evans

Louise Gay

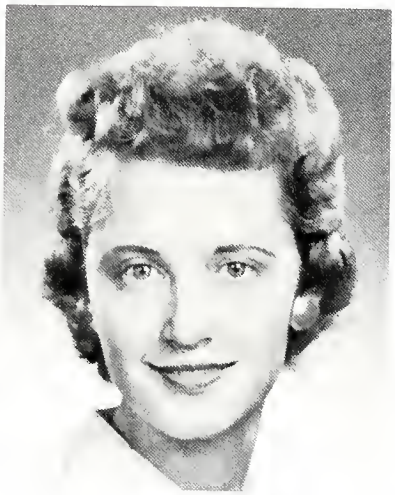

Nancy McDonald

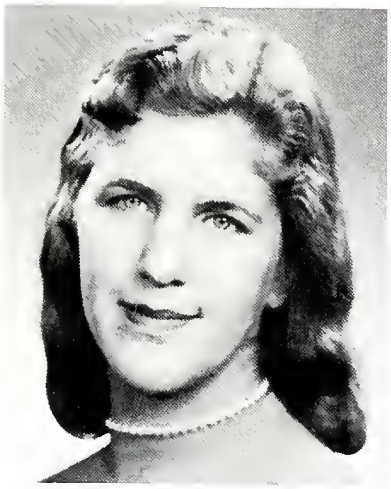

Flora Rhen

Linda Shirey

Advertisements

There Must Be a Bank in Your Future

LEBANON COUNTY TRUST CO.

Branch Office — 2nd & East Cumberland Streets

Main Office — Next to the Courthouse

Lebanon, Penna. Phone CR 3-1638

INSTALLMENT LOAN DEPT. — CR 2-1840

REAL ESTATE DEPT. — CR 2-2581

Member Federal Deposit Insurance Corp.

Neal Layser
Box 384
Richland, Penna.

Eugene Hoaster Donald J. Hoaster

EUGENE HOASTER

Insurance and Surety Bonds

43 North Eighth Street

Lebanon, Penna.

Phone CR 2-7666

Patron Page

A Friend
Mr. and Mrs. L. G. Albert
Mr. and Mrs. Joseph Angle
Mr. and Mrs. C. E. Arthur
Leroy V. Badgley
Mr. and Mrs. Paul Basselgia
Mr. and Mrs. Theodore B. Berrier
Mr. and Mrs. Arthur T. Bird
Mr. and Mrs. Carmine N. Blair
Richard N. Blair
Mr. and Mrs. Earl Bongart
Mr. and Mrs. Carl M. Book
Mr. and Mrs. Harold J. Bowman
Mr. and Mrs. Norman Brandt
Mr. and Mrs. Robert E. Brong
Mr. and Mrs. Herbert Bronson
Mr. and Mrs. S. L. Brooks
Mr. and Mrs. Walter Bucher
Mrs. Catherine Buck
Mr. and Mrs. Charles J. Bustard
Mr. Alfred Carpenter
Mr. and Mrs. Francis L. Cassel
Mr. and Mrs. F. L. Catlin
Gretchen B. Cline
Mr. and Mrs. Daniel S. Cook
Mr. and Mrs. Harry Copenhaver
Mr. and Mrs. M. Craun
John S. Cromwell
Mr. and Mrs. Walter Cunningham
Mr. and Mrs. Karl H. Czirr
Mr. and Mrs. Robert A Daigneault
Sidney B. Danfelt
Mr. and Mrs. W. R. Dixon
Mr. Guy B. Drumheller
Harold A. Eckelman
Mr. Albert G. Edwards
Mr. George H. Eiceman
Mrs. Nora E. Eiceman
Mr. and Mrs. J. George Ennis
Rev. and Mrs. Russel E. Etter
Mr. and Mrs. Elmer W. Faber
Mr. and Mrs. H. E. Fitzgerald
Charles E. Fogley
Dorothy Forstater and Sons
Mr. and Mrs. R. Frease
Mr. and Mrs. Martin K. Fry
Mrs. S. Jason Frymyer
Mrs. Charlmers D. Fulton
Mr. and Mrs. John B. Garber
Mr. and Mrs. T. R. Garwood
Mr. and Mrs. George D. Gephart
Mr. and Mrs. Charles F. Gerberich
Mr. and Mrs. Witold A. Gerry
Mr. and Mrs. Everett M. Gilmore
Golly Farms
Mr. and Mrs. Howard Good
Mr. and Mrs. Phares L. Graby
Mrs. Mildred Hoffman Graehling
Rev. and Mrs. Robert E. Green
R. H. Greenwood
Mr. and Mrs. Ralph B. Harlacker
Mr. and Mrs. Robert L. Harper, Sr.
Mr. and Mrs. Bruce E. Hawk
Mr. and Mrs. Paul W. Heberlig
Mrs. Benjamin L. Heefner
Henderson Gift Shop
Mr. and Mrs. Clyde R. Herner
Jane Louise Hicke
Mr. and Mrs. George J. Hiltner, Jr.
Mr. and Mrs. Sterling E. Hoffman
Mr. and Mrs. Henry Hollinger
Mr. and Mrs. Claude A. Hollinger
Mr. and Mrs. William H. Hooke
Mr. and Mrs. Fred B. Hooper
Mr. and Mrs. Russell E. Horn
Dr. and Mrs. Elmer L. Horst
Mr. and Mrs. Russell Hostetter
Mr. and Mrs. H. L. Hovis
Mr. and Mrs. John R. Howell
Mr. and Mrs. William L. Jenkins
Mr. and Mrs. Robert C. Jones
Mr. and Mrs. Thomas M. Juno
Kapp Advertising Service
Barbara Karlheuir
Mr. and Mrs. Edward F. Kelly
Mr. and Mrs. Henry A. Kohler
Mr. and Mrs. Herbert H. Kreider
Mr. and Mrs. John Kressler
Mr. and Mrs. W. A. Krueger
Mr. and Mrs. Collin Krumbine
Mr. and Mrs. Peter R. Kuchta
Harold K. Lee
Mr. Irvin LeGay, Jr.
Mr. H. J. Lehn
Mr. and Mrs. Michael Levine
Mr. and Mrs. Isaac L. Light
Mr. and Mrs. Clarke P. Lobman
Mr. and Mrs. Percival Long
Madelon and Brittain Lukens
Mr. and Mrs. Watson R. Lynch
Dr. and Mrs. A. J. Magriney
Mr. and Mrs. John T. Maguire
J. Markurt
Mr. and Mrs. Wayne S. Metka
Mr. and Mrs. Ralph E. Meyer
Mr. and Mrs. Floyd R. Miller
Harold S. Miller
Mr. and Mrs. Russell T. Miller
Mr. and Mrs. George E. Moss
Mr. and Mrs. Elwood B. Murray
Mr. and Mrs. George Myers
Mr. and Mrs. Charles W. McCann
Mr. and Mrs. H. F. Nixon
Mr. and Mrs. E. Clyde Oaks
Mr. and Mrs. George Patterson
Ruth Paulus
Mr. and Mrs. Leroy R. Peiffer
Mr. and Mrs. Henry C. Pingel
Harry C. Poorman
Mr. and Mrs. William B. Potts
Mr. and Mrs. S. Renzulli
Mr. and Mrs. Littleton Rich
Mr. and Mrs. M. S. Rife
Mr. and Mrs. Irvin J. Rinker
Ronald Rismiller
Mr. and Mrs. Paul Rock, Sr.
Russell and Sara W. Ross
Mrs. Martha K. Rudnicki
Mr. and Mrs. John Schreiber
Mr. and Mrs. Ralph Schreiber
Mr. and Mrs. Ivan W. Seltzer
Mr. and Mrs. M. Clyde Sheaffer
Mr. and Mrs. Lewis E. Sheaffer
Dr. and Mrs. Robert M. Shirey
Mr. and Mrs. David K. Shroyer
Mr. and Mrs. S. J. Shubrooks
Mr. and Mrs. Jack C. Simes
Mr. and Mrs. Philip B. Slatcher
G. Eugene Stambach
Mr. and Mrs. J. Foster Stambach
Mr. and Mrs. E. G. Stephanis
Mr. and Mrs. Ray F. Strauss
Howard Stull
Wayne R. Tobias
Mr. and Mrs. Roger Trostle
Susan Trostle
Eloisa Garcia Trujillo
Mr. and Mrs. W. W. Turner
Mr. and Mrs. George A. Urey, Jr.
Mrs. Clara Vanderbach
Mr. and Mrs. F. Vespe
Mr. Robert Vogel
Mr. and Mrs. James H. Vowler
L. Frank Wagner
Mrs. Mary Waldman
Mr. and Mrs. Peter S. Walker
Mr. and Mrs. Carl S. Walter
Rowland N. Ward
Oscar Wargny
H. Donald Weisensale
Mr. and Mrs. Herman J. Weiser
Dr. and Mrs. Henry A. Weitz
Florence C. White
Mr. and Mrs. R. Porter White
Mr. and Mrs. Clarence C. Wiker
Mr. and Mrs. Paul Willauer
A. R. Williams
Frank Winter
Mr. and Mrs. H. D. Wisler
Mr. and Mrs. William R. Wogisch
Mr. and Mrs. Clifford Wood
Mr. and Mrs. Thomas L. Woodley
Julia Deer Yelton
Mr. and Mrs. George W. Yetter
Dr. Harry W. Zechman
Mrs. Miriam A. Novinger

To the Advertisers and Patrons of Our Yearbook We the "Quittie" Staff Wish to Express our Appreciation.

HERSHEY'S HOMOGENIZED MILK

Serving Lebanon Area for Over 40 Years

★

HARRY M. MYER

Your Milk Distributor

Annville R.D. #1 Phone UN 7-2311

★

WENGERT'S DAIRY PRODUCTS

Home of Prize Winning Milk

R. H. LYON & SONS

Harrisburg, Penna.

Purveyor's of Fine

COFFEE

BUCHART ASSOCIATES

Architects — Engineers

York — Lancaster — Johnstown

ANDREWS PAPER HOUSE OF YORK, INC.

DAVID R. FINK, PRES. — CLASS OF 1917

Phone 6807 York, Penna.

HAMMERMILL PAPERS SINCE 1917

"If It's Made of Paper, We Can Supply It"

J. C. HAUERS SONS INC.

Wholesale Distributors

Candy — Cigarettes

Vending Machines

Lebanon, Penna.

Phone CR 2-3656

PAUL T. GINGRICH

INSURANCE SERVICE

504 Cumberland Street

Lebanon, Penna.

Compliments

of

COLLEGE

SNACK

BAR

DAVIS PHARMACY

9-11 West Main Street

Annville, Penna.

Prescriptions — Phonographs — Records

School Supplies

Shaeffer Pens and Pencils

LAWN'S

812 Willow St.

Lebanon, Penna.

Hart Schaffner & Marx Clothes

Dobbs — Hats — Champ

Van Heusen Shirts

FEGAN'S CLEANING AND TAILORING

Pick-up and Delivery

Custom Suits — Formal Wear for Rent

24 North Railroad St.

Palmyra Phone TE 8-2154

Compliments

of

KARMEL KORN SHOP

718 Cumberland Street

Lebanon, Penna.

Compliments

of

H. O. TOOR
FOOTWEAR INC.

Annville Penna.

The Beautiful

GREEN TERRACE

Specializing in Private Parties & Banquets

* Delicious Food * Superbe Drinks

Dancing Wed., Fri., & Sat.

Annville Penna.

Phone UN 7-6121

DAUPHIN ELECTRICAL SUPPLIES CO.

Harrisburg, Penna.

Lighting Fixtures — Wiring Materials

Electrical Housewares

Phone CEdar 214201 — CEdar 6-4011

Wholesale Distributors

CLEONA PAPER
BOX
COMPANY

Cleona Penna.

Compliments

of

BEN FRANKLIN STORE

Your College Store

OPEN EVENINGS

E. W. Walfe, Owner

37-39 West Main Street

Annville, Penna.

LEBANON VALLEY PETROLEUM, INC.

Distributor of Cities Service Products

G. E. Heating & Burner Service

Cleona, Penna.

DINGER'S
of
Myerstown
QUALITY
Shoes & Clothing
For the Family
114 West Lincoln on Route 422
Phone UN 6-2521

Compliments
of
CALCITE QUARRY CORPORATION
Crushed Stone
Transit Mixed Concrete
Dial CR 3-3755 Lebonon, Penna.

Compliments
of
LAYSER JEWELERY
13 East Main Street
Myerstown, Penna.

A
FRIEND

To the Advertisers and Patrons

of OUR Yearbook

We Wish to Express Our Appreciation

Compliments of

BRANDYWINE IRON & METAL COMPANY

SALVAGE

STRUCTURAL STEEL — PIPE — PLATE — SHAPES

SAM CLARK '27

Lebanon, Penna.

Abe Grosky

Phone CR 2-4655

Compliments

of

DANIEL F. WENGER & SONS

Contractors & Builders

36 College Ave.

Annville

ELECTRO-BOND RECAPPING

SIMON S. KETTERING

Distributor — Goodyear Tires

N. Side 16th & Cumberland Sts.

Lebanon, Penna.

Phone CR 2-5771

OTTO'S CLOTHING

Annville

The House of Bronds

Arrow — McGregor — Botany

Alligator — Stetson — Florsheim

Tuxedo Sales & Rentals After Six

PETER HAWRYLUK

JEWELER

40 East Main Street

Annville, Penna.

Compliments

of

ACADEMY THEATER

LEBANON, PENNA.

Get more out of life

Go out to a movie

BEST WISHES

STATE THEATER

511-515 Cumberland Street

LEBANON, PENNA.

INTRAMURAL ACTIVITIES

WOMEN	MEN
Hockey	Golf
Shuffleboard	Bowling
Volleyball	Volleyball
Dancing	Handball
Basketball	Basketball
Swimming	Swimming
Hiking	Squash
Table Tennis	Table Tennis
Badminton	Badminton
Tennis	Tennis
Archery	Archery
Ice Skating & Skiing	Skiing
Softball	Softball
Horseback Riding	Shuffleboard

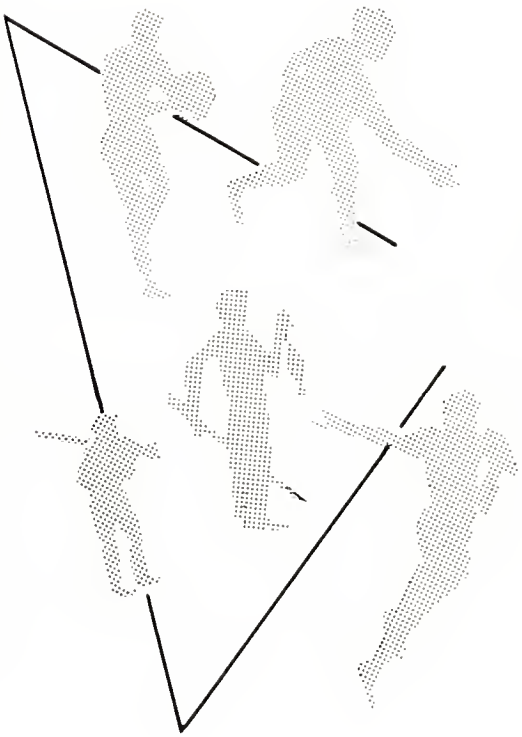

L. V. C. Activities

FOR THE SPORTSMAN

INTERCOLLEGIATE

WOMEN	MEN
Hockey	Football
Basketball	Wrestling
	J.V. Basketball
	Basketball
	Track
	Tennis
	Baseball

YEARBOOK PHOTOGRAPHY

by ☆ ☆ ☆

HARPELS' STUDIO

☆ ☆ ☆ PORTRAIT and COMMERCIAL

PHOTOGRAPHERS

Our large modern facilities enable us

to offer unlimited photographic service

★

NATURAL COLOR and BLACK & WHITE PHOTOGRAPHY

★ PORTRAITS ★ FAMILY GROUPS ★ BANQUETS ★ COMMERCIAL

★ FORMAL and CANDID WEDDINGS ★ COPY SERVICE

★

W. E. BUSER, Manager

757-759 Cumberland Street

Dial CR 2-6687 Lebanon, Pa.

D. J. PARR, INC.

Lebanon, Penna.

HEATING
FOOD SERVICE

HEATING OILS
AIR CONDITIONING

24-HOUR BURNER SERVICE — RADIO DISPATCHED TRUCKS

FINK'S BAKERY

DELICIOUS LAYER CAKES

PIES

FRENCH and FILLED DOUGHNUTS

PECAN BUNS

BREAD

SHOOFLY PIES

HUBERMAN'S

JEWELERS SINCE 1905

846 Cumberland Street
Lebanon, Penna.

COMPLIMENTS OF

THE SHERWIN-WILLIAMS COMPANY

FREDERICK TICE, Manager

610 Cumberland Street
Lebanon, Penna.

OUR MOTTO: LOWER PRICES — COURTEOUS SERVICE

KREIDER'S FOOD MARKET

Annville, Penna.

318 W. Main Street

Phone UN—7-5071

FARMER'S PRIDE POULTRY

5 South Eighth Street
Lebanon, Penna.

"FULL LINE OF FRESH WHOLE and CUT-UP POULTRY"

Phone CR—3-3177

COMPLIMENTS OF

J. HENRY MILLER COMPANY

PAUL A. STRICKLER
President — 1914

E. PETER STRICKLER
Treasurer — 1947

ALL FORMS OF INSURANCE

Eighth and Willow Streets
Lebanon, Penna.

COMPLIMENTS OF

LINTZ'S

Lebanon, Penna.

WRITE FOR FOLDERS
1959 STUDENT GROUPS TO EUROPE

LEBANON COUNTY TRAVEL BUREAU

757 Willow Street
Lebanon, Penna.
Phone CR — 2-6606

COMPLIMENTS OF

LEBANON VALLEY OFFSET

WHITMOYER
"Products of Scientific Merit"

WHITMOYER LABORATORIES, INC.

Manufacturing Chemists Myerstown, Penna.

In Canada — Whitmoyer Laboratories, Ltd. Port
(Taronta W.P., Ont.)

NICK MARIANI

PLUMBING and HEATING

Where You Want It
When You Want It

For Prompt Repair Service
Estimates Furnished Call UN 7-7681

300 W. Water Street
Annville, Penna.

THE HUMMELSTOWN SUN

Established 1871 — Issued Weekly on Friday

Commercial Printing

South Water St. Hummelstown, Pa.

Phone Lo 6-0551

STEFFY SHOE CO.

HARVEY STEFFY, Prop.

Avon, Penna.

CHURCH CENTER PRESS, INC.

Publishing House of
EVANGELICAL CONGREGATIONAL CHURCH

Myerstown, Penna.

COMPLIMENTS OF

HAROLD H. HERR

GENERAL ELECTRIC APPLIANCES

Sales — Service

On the Square

Palmyra, Penna. Phone TE 8-4261

MAGEE'S CUT RATE

SURGICAL APPLIANCES

19 East Main Street
Palmyra, Penna.
Phone TE 8-5121

ZENITH HEARING AIDS
ELASTIC HOSE — TRUSSES
PROPRIETARIES

COMPLIMENTS OF

LEBANON VALLEY COLLEGE BOOK STORE

CO-ED LUNCHEONETTE

Annville, Penna.

FRANK and DELLA MARINO, Props.

PARTIES — BANQUETS
CLUBS — DEALERS

GOLLAM'S
LEBANON

ICE CREAM
"The Cream of Matchless Merit"

Phone 2-0231

The Newest of Everything Great
The Greatest of Everything New

THE 1959 DODGE

CASSEL BROTHERS

246-268 W. Main Street

Palmyra, Penna. Phone TE 8-5281

KINGSLEY and BROWN, INCORPORATED

LAUNDERERS — CLEANERS — DYERS — FURRIERS

801 East Main Street
Annville, Penna.

Phone: Annville UN 7-3511
Middletown — Whitman 4-3151

Hershey, Myerstown
Enterprise 1-0611

GOLD SEAL ICE CREAM

VISIT OUR DAIRY BAR, ON ROUTE 422
CLEONA, AFTER THE GAME OR DANCE

Specialist In
Battleships and Pigs' Dinners

FOR THE FINEST IN MEN'S and BOYS' WEAR

HOSTETTERS

27 W. Main St. Palmyra

COMPLIMENTS OF

HOLLINGER GLASS COMPANY

GLASS FOR ALL PURPOSES

25 South 10th St. Lebanon, Pa.

TV RADIO AIR CONDITIONING

PALMYRA MOTEL

U. S. 422
West of Annville
Phone TE 8-3161

SWIMMING POOL

LEBANON VALLEY NATIONAL BANK

OLDEST BANK IN LEBANON

Member of Federal Deposit Insurance Corp.

OFFICES IN
LEBANON — CLEONA — SCHAFFERSTOWN — ANNVILLE — PALMYRA

COMPLIMENTS OF

YOUR LOCAL INSURANCE MAN

I. M. LONG

Annville, Penna.

SEE YOU AT

HOT DOG FRANK'S

The Place Where Students
Congregate for a Bite to Eat
In a Cheerful Atmosphere

COLLEGE HILL POULTRY

844 Cumberland St.
Lebanon, Penna.
Phone CR 2-7231

THE FLOWER SHOP

CORSAGES OUR SPECIALTY

Lebanon, Penna.
Rear of Courthouse

Flowers Telegraphed Anywhere, Anytime

Phone CR 2-1931 Night CR 2-2422

HOFFER'S JEWELRY

5 North Ninth St.
Lebanon, Penna.

MARTY'S MUSIC STORE

731 Cumberland St.
Lebanon

COMPLIMENTS OF

MILLIE'S RESTAURANT and MOTEL

Route 422 Phone TE 8-2701

JOHN H. BOGER and SONS

FUEL OIL and COAL

Railroad Street
Annville Phone UN 7-4111

KREAMER BROS.

FURNITURE — FLOOR COVERINGS — ELECTRIC APPLIANCES

Annville, Penna.

FUNERAL DIRECTOR

A. R. SHEARER

MOBILGAS — MOBILOIL
SERVICE STATION
MOBIL TIRES and TUBES
CAR WASHING

Main and White Oak Street
Phone UN 7-4801 Annville, Penna.

PAUL H. KETTERING

SPORTING GOODS
ESSO — GOODYEAR SERVICE
HUNTING and FISHING SUPPLIES

Phone UN 7-6231
104 West Main Street
Annville, Penna.

COMPLIMENTS OF

WALT'S BARBER SHOP

109 West Main Street
Annville Phone UN 7-4211

ROY H. Dundore

SIGNS and DISPLAY MATERIAL

129 Cumberland Street
Lebanon, Penna.

FOOT TRAITS FOOT TRAITS

W. L. KREIDER'S SON MANUFACTURING CO., INC.

Palmyra, Penna.

MAKERS OF FINE JUVENILE FOOTWEAR

FOOT TRAITS FOOT TRAITS